The Goldbug, 1969
252220
LO GOLDBUG

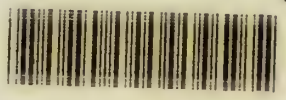

Goldbug
1969

AMHERST - LEVERETT - PELHAM

SHUTESBURY

AMHERST

RHS

Goldbug

Amherst Regional High School

Amherst, Massachusetts

Volume 52

1969

DEDICATION

Throughout our experience at
Amherst Regional High School,
Mrs. Gorey has been
a constant friend,
ready with a warm smile
and cheerful greeting
whenever we entered the
Guidance Office.
She has taken a sincere
personal interest
in assisting us,
whether it involved scheduling
an interview, mailing a transcript
or completing
a college application.
We could always count
on her sense
of humor and enthusiasm.
Therefore,
it is with deep appreciation
that the class of 1969
dedicates this year's **Goldbug**
to Mrs. Martha Gorey.

Contents

School Life	4
Seniors	18
Underclassmen	42
Faculty	62
Activities	82
Sports	110
Senior Directory	130
Patrons and Sponsors	134

To Experience Amherst Regional High School 1969 is . . .

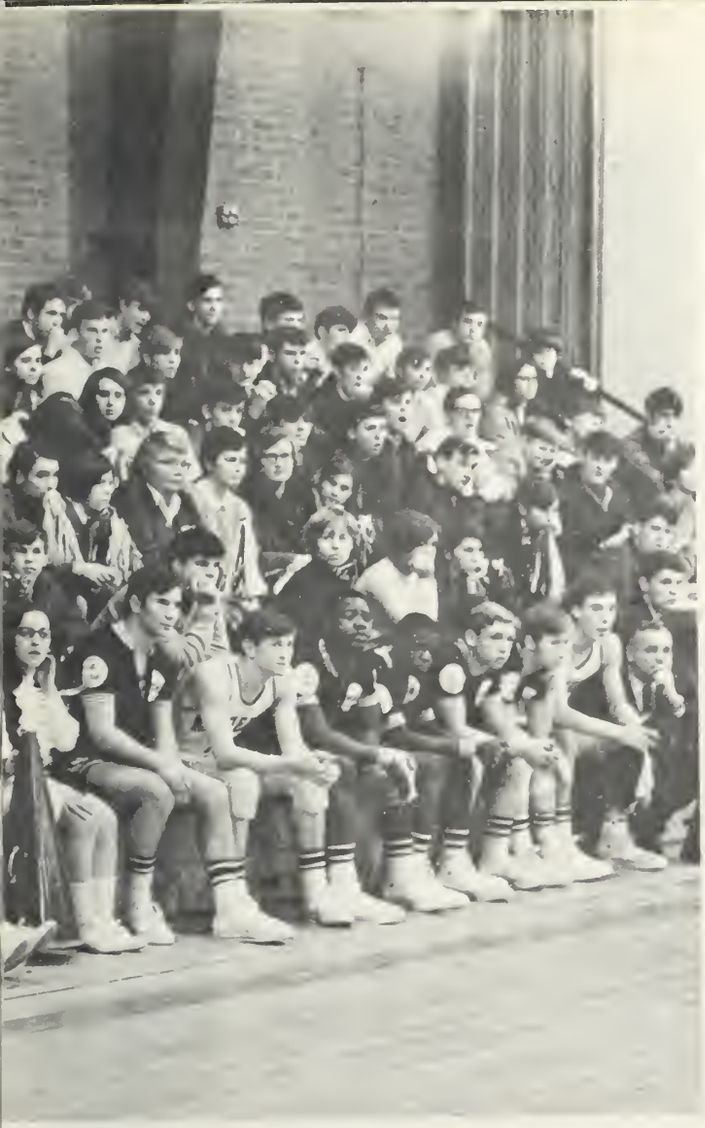

To Face Problems and Challenges . . .
to Mingle with Varied Personalities

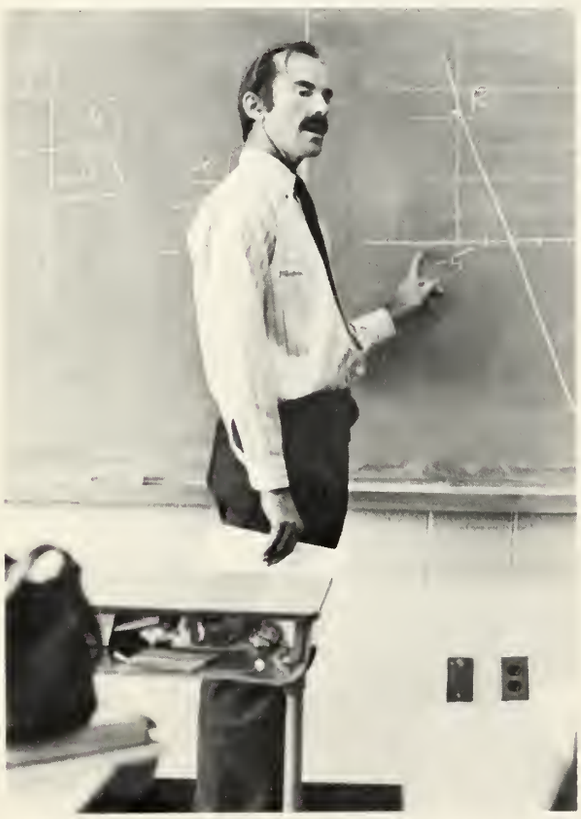

A Martyr—and the Negro Process On
CASH

To Be Creative and Discover New Fields of Interest . . . To Experiment with the Media of Communication

To Participate in Activities, as an Individual and as Part of the Group

To Question and Contemplate . . .

To Seek Knowledge and Understanding

To Find Moments for Relaxation . . . Time for Laughter and a Smile

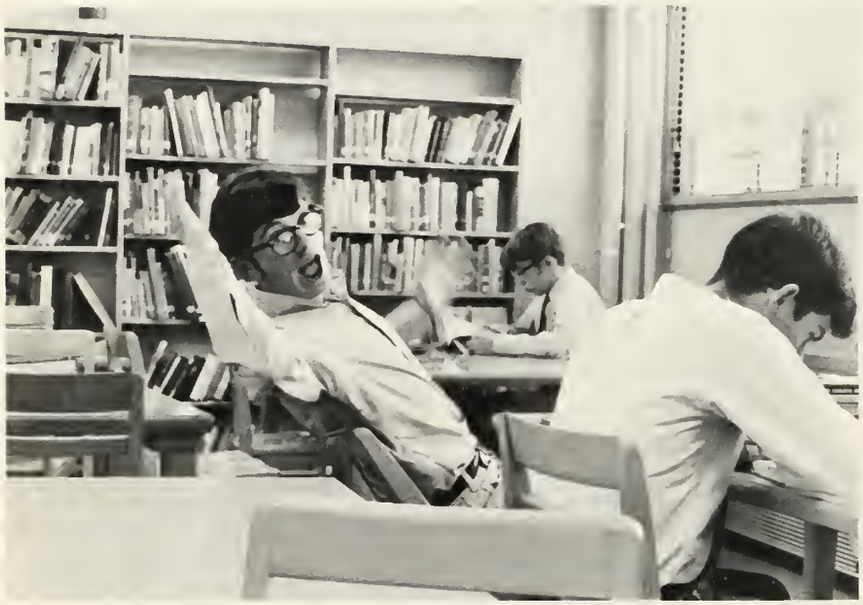

To Cherish an Infinite Number of Memorable Moments.

19

Seniors

Our hope as you have progressed through Amherst Regional has been to condition you to a freedom which you will enjoy now that you are leaving us. Whether or not you assumed the responsibilities thrust upon you in high school, you at least were given the opportunity to test yourself.

We hope you are one who has "tested-out" successfully, ready to sample the greater freedoms ahead and to respond with an assumption of the greater personal, academic, and social responsibilities facing you.

Paul R. Langlois

To Mrs. Matlon and Mr. Cepek, for all the contributions they have made to our class as advisers and for their assistance in planning and carrying out many of our school activities, the Class of 1969 expresses its sincere thanks.

Senior class officers John Connelly, President, Killara Burn, Secretary, Bill Crossman, Vice-President, and Dick Laprade, Treasurer, meet with class advisers Mrs. Matlon and Mr. Cepek.

VERNON AIKEN

CHRISTOPHER HOWES ALDRICH

KELLEY ANNE ALDRICH

DARYL LYNN ANDERSON

ELIZABETH ANDREWS

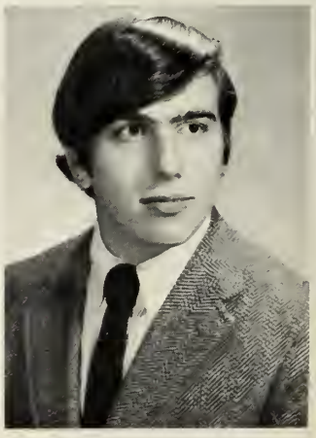

RICHARD GORDON APPLEY

DANIEL J. CANON

CYNTHIA CARLISLE

JANE ANN CHISHOLM

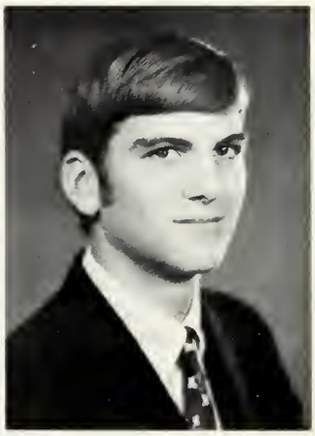

JOHN CLARK

KRISTIN M. CLARK

JOHN CONNELLY

PLIN

ROBERT COWLES

NINA MELINDA COX

JANET CROOKER

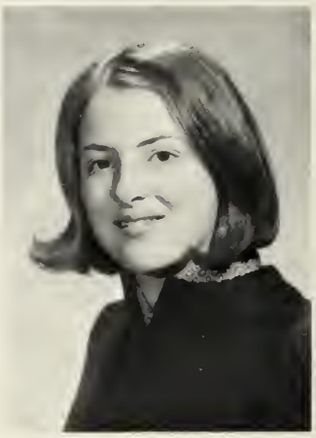

KATHERINE A. CROSS

MICHAEL CURRAN

JACKY L. DAY

WILLIAM CROSSMAN

DONALD CRUTCH

PETER deFRIESSE

CHRIS L. DEMAREST

MARK DEMBINSKI

TOM DEMOTT

JAMES DOLEVA

ROBERT DOUBLEDAY

HELEN ELIZABETH DRAKE

KERRY L. DUAME

KIM E. DUAME

STEVE ELDRIDGE

FRANK U. ERNEST, JR.

JOHN ESTES

HEATHER J. FRASER

JOEL FRIEDMAN

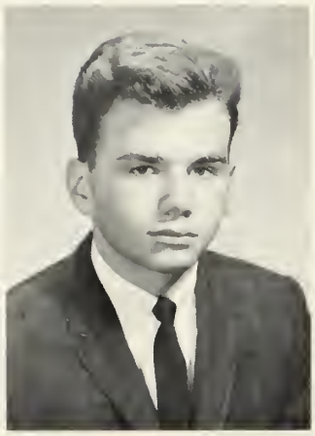

RICHARD FULLER

NANCY D. GAGE

VICTOR M. GIARD, JR.

PAUL GIBAVIC

ELLEN GLADCHUK

NANCY L. GLAZIER

PETER GLAZIER

STEVEN JACQUE

ANDY JAFFE

LOUISE KATHERINE KAMINSKI

CHAPIN WATERMAN KAYNOR

BLAKE KEEDY

LAURA A. KELLEY

STEVEN S. KENNEY

MAK E. KEYES

ROBERT LORD KEYES

FRED KIELBASA

LILLIAN KIMBALL

K. DENNIS KLINGELHOFER

DOUGLAS A. KNAPP

JUDITH E. KNOWLES

CHARLIE KOPINTO

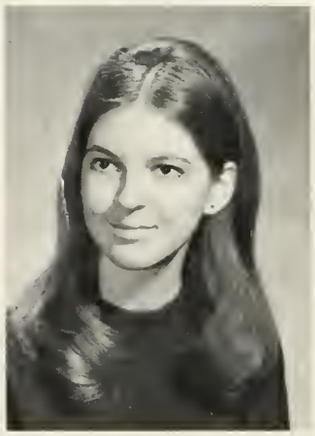

JANE ELLEN KOSAKOWSKI

PATRICIA ANN KRONER

ELEANOR A. KUCINSKI

PAUL R. KUCINSKI

RONALD KULIKOSKY

PAUL KUZMESKI

MARY LACLAIRE

VICKI M. LACLAIRE

JOHN LAFLAMME

DENI LAMONTAGNE

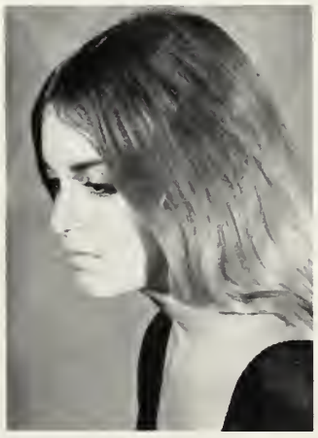

BETSEY PARKHURST LANCASTER

PAUL LANGLAND

RICHARD LAPRADE

LINDA H. LARSON

N. MARTEN LIANDER

TRUMAN LIKENS

NATHAN H. LITTLE

ARLENE B. MARCUS

GRACE MARKERT

DIANE M. MARKO

DANIEL MARTIN

DIANE MARTIN

DAVID MAXSON, JR.

JILL MADELINE MAXSON

CYNTHIA MAY

PATRICIA J. MCLAUGHLIN

PATRICIA ANN MELANSON

SUSAN MARIE MELNICK

MICHAEL MIAZGA

JEAN ELLEN MILLER

DALE ELLEN MORTON

CONNIE NANARTONIS

CELESTE NEWPORT

PATRICIA ANN NEWTON

GAIL NICKERSON

YVONNE MOMCILO NOVAKOVIC

JOHN E. NOYES

ANN V. OBERLANDER

TIM O'BRIEN

MIKE O'BYRNE

MARY O'CONNOR

CHIKAKO OE

BILL OLANYK

RICHARD G. O'ROURKE

GAIL PAGE

JAMES M. PAIGE

ALICE CONSTANCE PARRISH

RUSSELL E. PAULIN

GOLDIE GLEE PAYSON

KEN PICHA

NANCY SOMERSET PIEPUL

DIANE PIPPERT

GARRY PLAGENHOEF

NANCY PRATT

GEORGIANNA E. RAJTER

LAUREL W. RANDALL

JAMES S. RISING

EDWARD P. ROBERT

JAY T. ROBERTS

ELAINE ROCASAH

NICHOLAS ROCK

LUCIA ROETTER

H. DUNCAN ROLLASON III

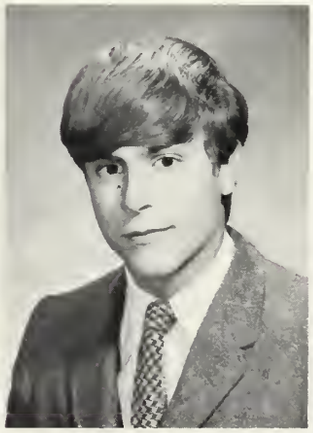

ROBERT M. ROSEN

DONNA LEE RUDER

JACQUELINE RUSSELL

DEBORAH LOUISE SCHNARR

JEANNE MARIE SHEA

BENNETT SHEERMAN

WILLIAM JOHN SHERBURNE

JOHANNA MCRAE SHUMWAY

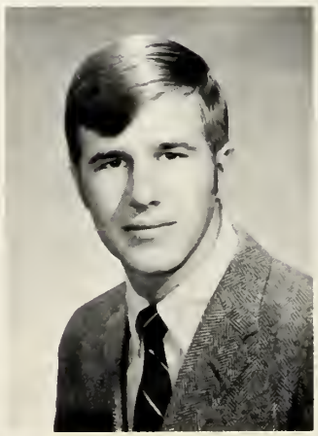

STANLEY G. SIMMONS

JUDY SKILLINGS

BONNIE DALE SMITH

SHARON ANN SMITH

MICHAEL SMYTH

JAMES D. SPIELMAN

MARY BETH STANNE

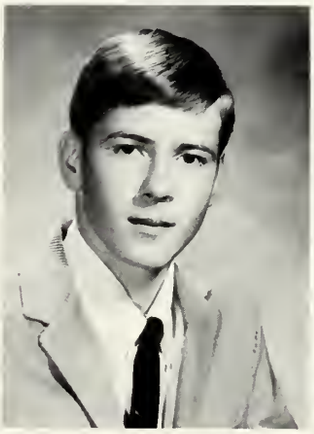

JOHN S. STOWELL

RUTH SULLIVAN

JEFF SUMMERLIN

ELKE THIES

FLOYD ALLEN THOMPSON III

THEODORE J. TUDRYN

MINER WORTHINGTON TUTTLE III

JOHN TYLER

BARBARA WAGNER

ROSALIND R. WALDRON

MARGARET WARRINER

CAROLYN V. WASKIEWICZ

THOMAS STEVEN WHITE

MARCIA LOUISE WHITNEY

TERRY A. WILLIAMS

BELINDA WILLS

MARK WINDER

JANE ELLEN WOODARD

JAMES WYMAN

PAUL J. WYSOCKI

EARL YOUNG

Underclassmen

ARHS
KILLE
TH

Juniors

The officers of the class of 1970 pose with their advisers. Seated are Terry Sacco, treasurer, Lynn Budde, secretary, Ellen Fitzpatrick, vice-president. **Standing**: Mrs. Styspeck, John Russell, president, and Mrs. LaVerdiere.

Christy Abbott
William Aird
James Aldrich
Jeffrey Aldrich
Marilyn Ashley
Linda Atkins

Charles Ball
Jeffrey Ball
Virginia Barr
Steven Barrett
John Barron
Elizabeth Bazara

Joyce Bechard
Allen Beekman
Raymond Bennett
Meloni Bias
Ellen Boucher
Carolyn Bragg
Charles Bray

Debora Bridges
James Britt
Lawrence Britt
Lynn Budde
Joanne Bunn
Christopher Burn
Dawn Burns

Jeffery Burns
Sharon Callahan
Kevin Carey
Margaret Carey
Ralph Carey
Richard Carey

Warren Carey
Andrew Carpenter
Robert Carr
Suzanne Chamberlain
Kevin Chickering
Carolyn Chisholm

Carol Chittum
Christine Clark
Bryan Clarke
Christine Cobb
Suzanne Cohen
Jeffrey Cole

Kathleen Cook
Kenneth Cuddeback
William Darity
Jerome Dempsey
MacDonald Dennler
Cynthia Doleva

Emily Domina
Mary Dorman
Thomas Doubleday

John Doull
William Dowd
Paul Edwards

Deborah Ely
Charles Eshbach
Neil Fennessey

Cynthia Ferguson
Martin Ferwerda
Craig Ferris

The Juniors' Booster Day float proceeds along East Pleasant Street.

Sharon Field
Cynthia Fox

Robert Gage
Mary Garber

Theodore Garrow
William Gordon

Philip Greenfield
Kenneth Grimm

Is it time?

The Junior Class can feel proud

Naomi Gunner
Cynthia Halsey
Billy Hancock
Benjamin Harrington
Chad Harris
Kathy Harvey
Nancy Hasbrouck

Angelique Haugeraud
Deborah Havard
Robert Havis
Susan Hertzfeld
Barbara Hilton
Gary Houle
Meredith Howard

Steven Howards
Martha Howland
Stanley Hugill
Ann Humphrey
Raymond Jacque
Ronald Jacque
Thomas Jacque

Kenneth Johnson
Mary Joy
Thomas Kelley
Larry Kellogg
Christopher Kennick
Justin Kennick
Holly Keyes

Robert Kieras
Channing Kimball
Paul Kimball
Roy Kimball
Roxanne Kinder
Sandra Kirley

Margaret Koehler
Donna Kolasienski
Jean Kolasinski
Mark Kosarick
Joseph Kosloski
David Kuzmeski

Jean Langford
Richard Larson
John Laurenson
James Ledoyt
Dorothy Lee
Frank Lee
Catharine Liander

Thomas Lockhart
Christina Lovett
Heather MacConnell
Brenda Mahar
Kristy Mahoney
Jeffrey Main
Louis Manfredi

of its many accomplishments . . .

The cake sale gave evidence of both culinary and artistic talents.

. . . As It Prepares for the Year Ahead.

Marjory Mathieson
Lauren Matusko
Joan McEwen
Terry Medley
Patricia Mieg
Malcolm Modrzakowski
Michael Monaghan
James Mosakewicz

Maureen Murphy
Robin Nicolay
Laurence Olanyk
Peter Olanyk
Claire Oppenheim
Debra Orr
David Osborn
Patti Page

Rita Paradis
David Parkinson
Bruce Payton
George Peppard
Alan Peters
Robert Peters
Katherine Piccus
Christopher Pickering

James Plaza
Arlene Podlesny
Ann Powers
Barbara Pratt
Jeffrey Price
Joseph Raskevitz
Thomas Ricci
Norman Rice

Philip Ripa
Gerald Robinski

Stanley Rock
Theodore Roco

Susan Roetter
Jonathan Russell

Theresa Sacco
Susan Saheed

Juniors express mixed emotions on receiving their PSAT scores.

Jean Kolasinski is one of the many juniors who serve on the student patrol.

Paul Schwartz
Curtis Siddall
Lyn Singer

James Slocombe
Margaret Smith
Ellen Spear

Jean Spink
Marshall Steinbeck
Elizabeth Stosz

James Thornton
Jean Tidlund
Karen Tidlund

Paul Tittle
Jonathan Tucker
Raymond Tudryn
Mireille Vanpee
David Vlach
Dianne Walas

David Ward
Elizabeth Warriner
Margaret Warriner
Stewart Watson
Ronald Weagle
William Weaver

James Webb
Richard Whitney
Lenerd Wiley
Ethan Williams
Joshua Winder
Kathleen Wittmer

Christine Wood
Brian Woodard
Donald Wright
Janyce Wziontka
Philip Zahradnik
Michael Ziomek

Not pictured:
Richard Blow
Theotis Cooper
Margaret Fenton
Ellen Fitzpatrick
John Friedman
William Gibson
Mary Jaquay
Thomas Keeley
James Mader
Jaydene Morris
Blanche Rickards
Marcela Vanysek
Peter Vanysek

Sophomores

Sophomore officers and advisers meet in the guidance office. **From left:** Bob Piedmont, president, Gayle Metcalfe, treasurer, Mr. Kelly, Mrs. Erensoy, Sandra Wogrin, secretary, and Beth Brandfass, vice-president.

Susan Abbott
Benjamin Aldrich
Barbara Allen
Jeffrey Anderson
John Appley
Bradford Archer
Marcia Arnold
Cynthia Baker

Allen Barton
Roxanne Bathurst
Paul Beturney
Patricia Bierhorst
Peter Bleckwehl
Judith Bond
Robert Brand
Susan Brandfass

John Brandts
Richard Britt
William Brophy
Edward Brozo
Stephen Budde
Nancy Bukoski
David Burroughs

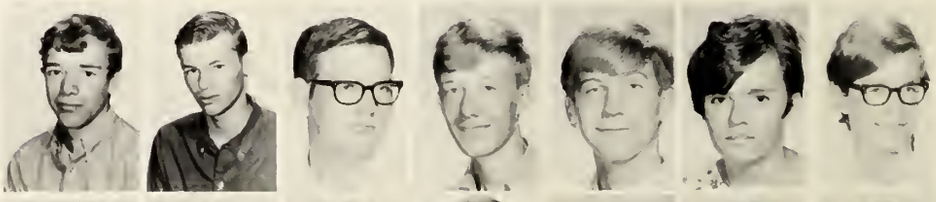

Steven Burwell
Robert Cabral
Frederic Cann
Deborah Carey
Christopher Carlisle
Peter Carlozzi
Douglas Carpenter

Nancy Carpenter
Beth Carver
Matthew Chametzky
Denise Cheney
Amanda Clark
Mary Cleveland
Peter Collins

James Conlon
Susan Cowles
Marilyn Crossmon
Gail Cunningham
Mary Curran
Susan Curran
Richard Damon

Waymond Darden
Carol Davies
Patricia Davis
Christine Dennler
Nicholas deSherbinin
David Desmond
Kathy Dill

Kenneth Doubleday
David Drake
Douglas Drew
Robin Duame
Thomas Dunn
Sandra Ewell
Katherine Fawkner

Thomas Feng
Deborah Fennessey
Thomas Fischer
William Foster
Janet French
Cynthia Fuller
Margaret Fuller

Steven Gallagher
Richard Garber
Nancy Garrabrants
Pamela Garrow
Phillip Gendelman
Jon Giannetti
Anne Gibavic

David Glazier
Donald Gnatek
Dora Goddard
Valerie Godfrey
Diane Golfin
Robert Graham
George Graiff

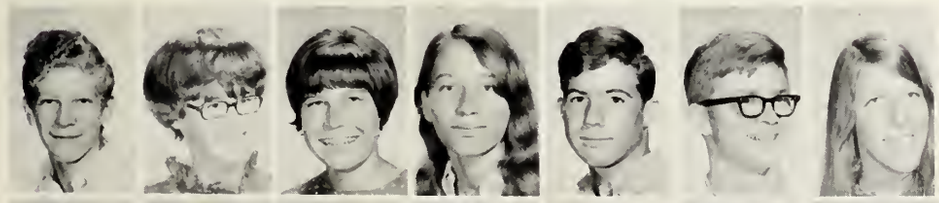

Gary Graves
Jennifer Greene
Nancy Grimm
Sherryann Grincavitch
Peter Grose
Louis Guyott
Elizabeth Halsey

Deborah Ham
Douglas Hamilton
Carol Hammen
Douglas Hardaker
Julie Harris
Steven Harris
Susan Hasbrouck

School Activities Attract

Susan Hastings
Gillian Haven
Carol Hawley
Ellen Hayes
James Hexter
Gail Higgins
Brian Hobart

Kathy Hodgkins
Lee Holliday
Perry Howard
Ray Howes
James Jacque
Sally Johansson
Amaret Johnson

John Jones
Frank Kaniecki
Jean Kentfield
Paul Keyes
David Kielbowicz
Janine King
William Klingelhofer

Robert Knihnicki
Lauren Koslow
Philip Kruger
Jane LaClaire
Laure LaMontagne
Teresa Laprade
Kathryn Larsen

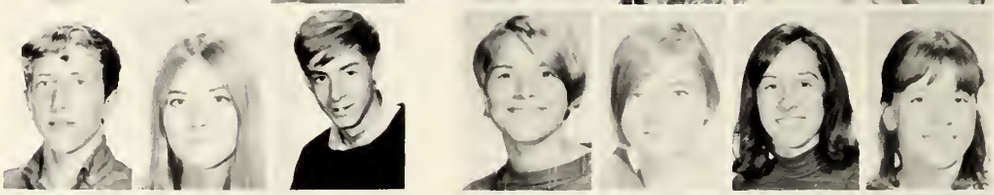

Donald Lashway
Joyce Lashway
Stephen Laugher
Robert Laurenson
Claire Lessard
Paul Lin
Joyce Little

Sophomores put their best foot forward on Booster Day

Enthusiastic Sophomores.

To the victor belong the spoils.

Robert Lloyd
Thomas Lovett
Derek Lundberg

Norman MacLeod
Alan Marcus
Pamela Marks

Jeanne Martin
Jane Mauldon
Deborah May

James McCartney
Thomas McGrath
Kathleen Mellen
Gayle Metcalfe
Steven Mieg
Paulette Morin
Paul Morrissey
Donald Morrow

Roland Morrow
Steve Mosher
David Mudgett
Edward Newport
Richard Neylon
Ann Nutting
Denis O'Brien
Patrick O'Brien

Nancy O'Connell
Jeffrey Osborne
Margaret Owen
Christina Page
Donald Page
Johanne Paquin
Peter Patnaude

Mary Pervier
Michael Pervier
Carol Peters
Robert Piedmont
Carolyn Price
Alan Probrandt
David Quinlan
Virginia Randall

Biology students seek answers through experimentation.

Richard Rice
Tamma Rich

Thomas Richards
Elizabeth Rising

Roxanne Rodman
Ellen Rosen

Darlene Russell
Joseph Ryznic

Class of 1971 Faces New Challenges

Karen Ryznic
Anne Salzmann
Gregory Scanlon
Barbara Schoenberger
Zane Selanis
Carl Shapiro
William Sheckels
Thomas Sheerman

Jacalyn Shumway
Janet Singleton
Doris Slate
David Smith
Lawrence Smith
Daniel Smyth
Lora Southworth
Elizabeth Spink

Cynthia Stanitis
Anthony Stanne
Diane Stedman
Karen Steiner
Sally Stevens
Glenda Stowell
Susan Stowell
David Strange

Mark Strother
Joyce Suhl
Michael Sullivan
Nancy Suprenant
Deborah Sweigart
Patricia Thompson
Diane Thornton
Sharon Tiffany

Loraine Tittle
Susan Towle
Lynn Towson
Karen Tudryn
Karen Tulenko
Sharon Tulenko
Lorna Turner

Paul Tuttle
Suzanne Tyler
John Vassallo
Jane Vaughan
George Vinskey
William Vissering
Deborah Walas

Nancy Walas
Karen Waldron
Peter Warner
Joseph Waskiewicz
Steven Waskiewicz
Carl Watson
Steven Weagle
Michael Weekes

Karen Wencezek
Mark Whitney
Paul Whitney
Donna Whittemore
Herman Wilkinson
Carla Williams
Jay Williams
Laurie Wilson

In and Out of the Classroom.

Michael Wing
Sandra Wogrin

Peggy Woodard
Jean Wysocki

George Young
Barbara Zunic

Soccermen tensely wait it out on the bench.

Not pictured:
Julie Beckett
Joseph Marko
Frank Palermo
Lucinda Thayer

John Abbott
Catherine Abramson
Robert Adair
Cynthia Adams

Naomi Aiken
Brenda Aldrich
Linda Allen
Arthur Allen

Eric Allen
Debra Alviani
Jean Andrews
Barbara Anthony

Peter Ball
Robert Ball
Timothy Bancroft
Susan Barnett

Freshman officers discuss plans with their class advisers. Seated are Shelley Timberlake, vice-president, Mrs. Cross, and Kathy Callahan, secretary. Looking on are: Eric Allen, president, and Mr. Thomas. Missing: David Miller, treasurer.

Freshmen

Kenneth Bartus
Carla Becker
Sandra Belden
Karen Beth
Barbara Birney
Pauline Boluch
James Boughton

Dennis Bromery
Nancy Brozo
Gloria Bunker
Kathleen Callahan
Marcia Campbell
Robert Cann
Corinne Carey

Lila Carey
Ricky Carey
Stephen Cary
Helen Chisholm
Irene Clark
Matthew Clark
Sandra Clarl

Rosemary Clarke
Cheryl Cleveland
Justin Cobb
Marion Connor
Kenneth Cook
Stephen Coplin
Patricia Crossman

Jeffrey Crouse
Richard Davies
Thomas DeCourcey
Robert DeFriesse

Terri Delaney
Debora Dempsey
Julie deSherbinin
Catherine Desmond

Janet DeWeese
Susan Dezingas
Mark Dickinson
Joann Doubleday

Mark Doubleday
Grace Dunklee
Allen Eastman
Carl Fabian

Michael Fagerson
Rosemary Feit
Jean Ferwerda
Karin Fiedler
Kathryn Filios
James Fitts
David Fitzgerald

Linda Fliess
Sandra Fox
Suzanne Friedman
Marilyn Garrow
Honora Garvey
Mark Gedmin
Jonathan Gere

Barbara Gluckstern
Russell Goddard
Kenneth Godsell
Neil Goodzeit
Tracy Grady
Susan Gralenski
Catherine Grose

Patricia Gurski
Rebecca Hamilton
Andrew Harper
John Harrington
John Harrison
Heidi Harvey
Mary Hasbrouck

Charlotte Havis
Amy Haugerud
Deborah Hebb
Dowis Holden
Marcia Houghton
Fred Howard
Stephen Howard

Laverna Howes
Nicolas Humphery
Mark Hunsberger
William Hurston
Patricia James
Patricia Jenks
Richard Jennings

Sharon Johnson
Laurie Johnston
Linda Jones
Stephen Karch
Kim Keegan
Jeri Kellogg
Julia Keyes

Paul Keyser
Gordon Kimball
Jeffrey Kinder
Nathalia King
Raymond Koehler
David Koenig
Edward Kolasienski

Freshmen Adjust Quickly

Sandra Koldy
Susan Koldy
Roman Kucinski
Janet LaClaire
Brenda Lashway

David Lashway
Theresa Laurin
Sheryl Leed
Denise Lessard
James Lin

James MacLeod
Susan Mader
Barbara Markert
Philip Martin
David Matusko

Theodore Matuszko
David May
Jonathan May
Alfred McEwen
Gerald Melnick

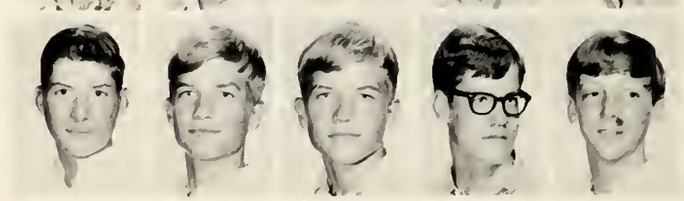

Unified science class divides into small

"Let's have a big hand for the freshman class."

To School Routine . . .

groups to write up lab experiments.

James Messier
David Miller
Stanley Mitchell
Stanley Modrzakowski
Mark Monaghan

Daniel Newell
Susan Noyes
James Oberlander
Michael Olanyk
Sue Oliveira

Paul Oppenheim
Dale Page
Lynn Payton
Bruce Peirce
Susan Pelis

David Penza
Martin Perchak
Theresa Perry
Deborah Peters
Ellen Potash

. . . and Begin Planning for the Future.

At 7:58 a.m. the traffic flows heavy in the lower corridor.

Laurie Redfern
Kenneth Reed
Rebecca Renaud
Christopher Ripa
Lauren Robertson
Lynn Robinson
Paul Robinson
Jeannie Rocasah

Ruthann Rogerson
Daniel Rogowski
Sylvia Rogowski
John Rotman
Gerald Russell
George Ryznic
Gerald Ryznic
Lorie Schnarr

Deborah Selanis
Willian Shea
Peter Shepherd
Anne Skillings
Robert Slate
Richard Slobody
Darlene Smith
Samuel Smith

Ellen Snoeyenbos
Mark Snyder
Romona Spear
James Stewart
Nancy Stockwell
Tracy Stoddard
Linda Strange
Theresa Stuart

Wayne Powers
Gail Suprenant
Erika Svore
Peter Thornton

John Puffer
Gail Tiffany
Shelley Timberlake
David Torrey

Deborah Rajter
Jeffrey Towson
Timothy Tucker
Jeffrey Tunis

Paul Raskevitz
James Tymkowiche
Nicole Vanasse
Margarete Vinskey

Stephen Rauch
Paul Vlach
Edward Waddington
Kitty Wagner

Leslie Walther
Christopher Ward
Roy Warren
Jack Watson

Thomas Webb
Douglas Wentworth
Peter Whitney
William Wiley

Jacalyn Williams
Verne Williams
Sarah Winder
Carol Wogrin

Wayne Woodard
Teresa Wyman
Wayne Young
Joseph Zahradnik

Room 1 is the perfect place for a quiet hour.

Not pictured:
Pamela Albertson
William Cramer
Michael Fitzgerald
Robin Howard
Debra Michalowski
Joyce Shepherd

Faculty

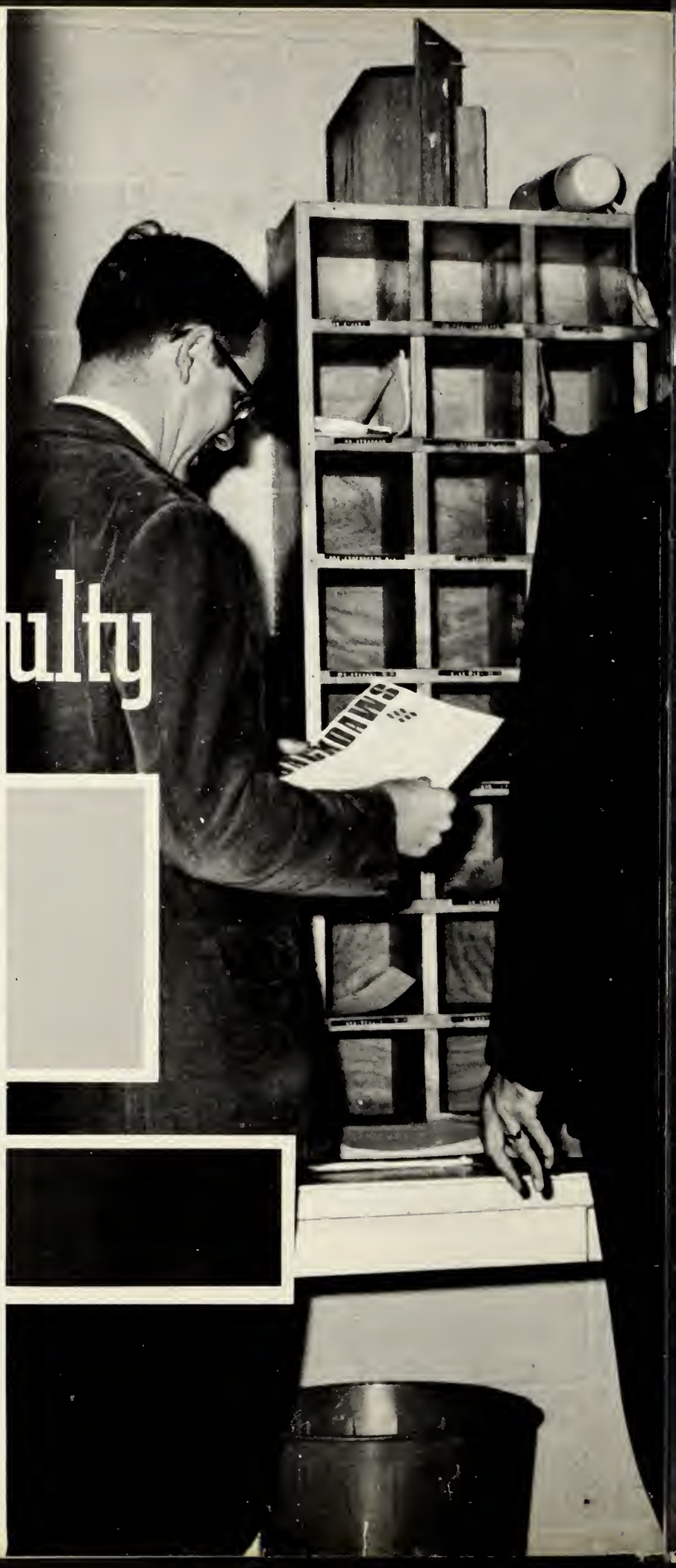

SCHEDUL
M T W T
B C B
D A D B C
A D A B C
C D A D B
G
H E E F G
E H H F G
E G H H F

Administrative and Guidance Personnel

Mr. Paul R. Langlois
B.A., Univ. of Maine
M.Ed., Springfield College
Principal

Mr. Paul Caouette
B.A., M.Ed., Univ. of Mass.
Robert Frost Chair 1966
Assistant Principal

Mr. Langlois consults with Mr. Caouette on matters of school policy.

Mr. Caouette works on a computer program.

Mr. Kenneth Caouette
B.E., M.A., Gonzaga Univ.
Data Processing

Mrs. Jenks and Mrs. Modrzakowski bear the burden of constant office tasks.

Office Secretaries:
Mrs. Alice Modrzakowski
Mrs. Gladys Jenks

Offer Encouragement and Understanding.

Miss Eleanor Goodman
B.S., Univ. of Utah
M.Ed., Univ. of Mass.
Guidance

Mr. Leo Vigneault
B.S.Ed., North Adams State College
M.S., Guidance Personnel Service
Springfield College
C.A.G.S. Univ. of Conn.
Guidance

Mr. Vigneault and Miss Goodman consider a student's future plans.

Mrs. Gorey xeroxes a transcript as part of her always cheerful aid to students.

Mrs. Martha Gorey
Guidance Secretary

A college questionnaire is examined by Mr. Leland and Miss Fillmore.

Mr. Arthur Leland
B.S., M.Ed., Univ. of Mass.
Robert Frost Chair 1968
Guidance

Miss Eleanor Fillmore
B.S., M.S., Univ. of Mass.
Guidance Director

English Teachers Encourage Thoughtful

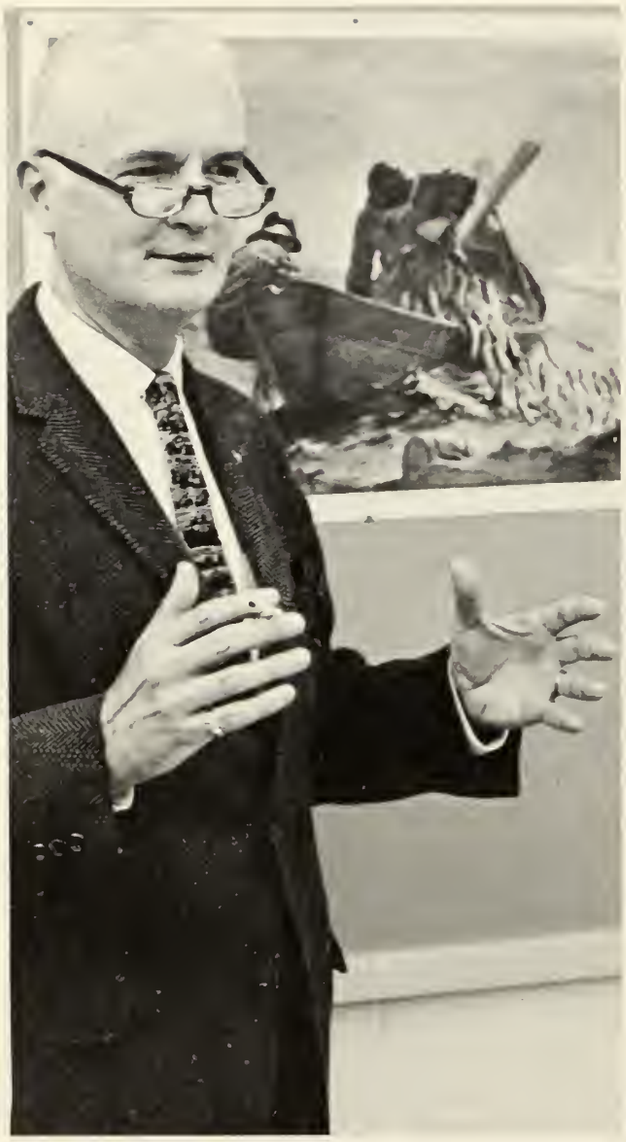

In the English room, Mr. Thomas takes a break from classes.

Mr. Crouse, Mr. Goodin and Mrs. Price speculate on the

Mr. Leslie L. Thomas
A.B., Bates College
English

Mr. Laurel Crouse
B.A., Boston University
M. Ed., Univ. of Mass.
English

Mr. Richard Goodin
B.A., Univ. of Maine
M.A., Trinity College
English

Mr. Stanley Dobosz
A.S., Greenfield Comm. College
B.S.Ed., Fitchburg State
Reading-English

Mr. Dobosz analyzes a reading assignment with his class.

Interpretation and Self-Expression.

new English curriculum.

Mr. Hammarstrom and Miss Halpin scrutinize a sophomore's English composition.

In the faculty lounge, Mrs. Comprone and Mrs. Matlon enjoy a refreshing break from classes.

Mrs. Jane Price
B.A., M.A., Syracuse Univ.
English

Mr. David Hammarstrom
B.A., Earlham College
M.Ed., Springfield College
English

Miss Charlotte Halpin
B.S., Worcester State College
M.A., Boston Univ.
Robert Frost Chair 1966
English

Mrs. Pamela Comprone
B.A., Springfield College
English, Drama

Mrs. Irene Matlon
B.A., Purdue Univ.
Speech

Foreign Languages Help to Give Amherst an International Air.

Mr. Ouimette and Mr. Dube prepare a tape for the next class.

Mr. Walter Ouimette
B.S.Ed., Worcester State College
M.A., Univ. of Montreal
French

Mr. Robert Dube
B.A., St. Anselm's College
M.Ed., Rivier College
French

Mr. Jacobs takes a break for a cup of tea.

Mrs. Drum and Mrs. Cathev

Mr. Joseph Jacobs
B. A., Tufts Univ.
Latin, English

Mrs. Pamela Drum
B.S.Ed., Ohio State Univ.
French, German

Mr. William Brunt
A.B., Amherst College
M.A., Columbia Univ.
Special Secondary Principal Diploma:
Teacher's State College, Columbia
Latin

Miss Betty Jane Donley
A.B., M.A., Mt. Holyoke College
Robert Frost Chair 1961, 1963
Latin, Greek

Ancient Roman literature interests Mr. Brunt and Miss Donley.

discuss new ideas for teaching their students.

After school help is given by Mr. Hartwell.

Mrs. Karin Cathey
B.A., M.A., Univ. of Washington
In Seattle
French, German

Mr. David Hartwell
B.A., Univ. of Mass.
Robert Frost Chair 1967

The Social Studies

Mrs. Barnard and Mrs. Erensoy organize ancient history assignment.

Mr. Maggs, Mrs. Langford, Mr. Ames and

Mrs. Cathy Barnard
History Secretary

Mrs. Judith Erensoy
B.A., Charleton College
Geography, Ancient History

In the history room, Mr. Kelly and Mrs. Gehrman chat during a free period.

Mr. Robert Kelly
B.A., Amherst College
M.Ed., Univ. of Mass.
U.S. History, Mod. Problems

Mrs. Muriel Gehrman
B.S., Univ. of Wisconsin
M.Ed., Univ. of Mass.
Ancient History

Program Bridges the Past and Present.

Miss Furgeson confer on the humanities classes.

Mr. John Maggs
B.A., Univ. of Mass.
Music, Humanities

Mrs. Naomi Langford
B.S., Millersville State College
Librarian, Humanities

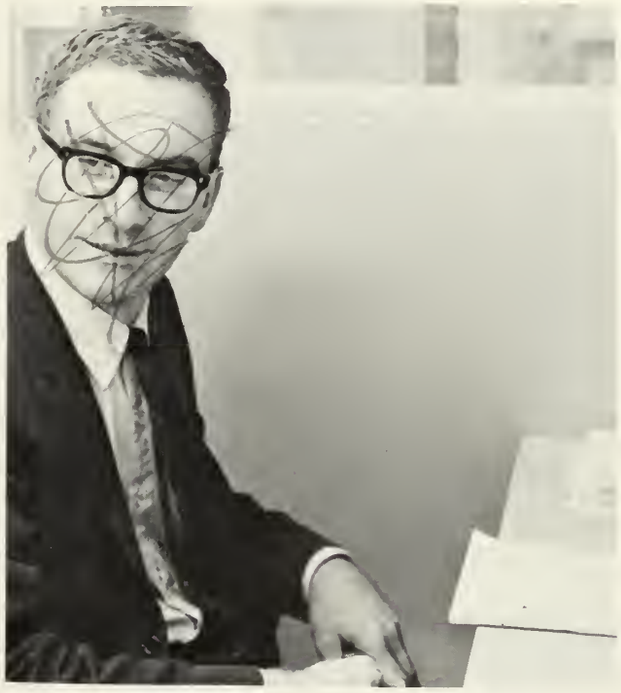

Mr. Sherburne works after school in the planning room.

Making plans for American Studies class are Mr. Heffley and Mr. Adams.

Mr. Franklin Sherburne
B.S. Ed., Fitchburg State College
Univ. of Mass.
Special Education, Mod. Problems

Mr. William Ames
B.A., Colby College
M.S., Univ. of Mass.
Mod. Problems, U.S. History, Humanities

Miss Dorothy Furgeson
B.A., Spokane Univ.
M.A., Smith College
Robert Frost Chair 1962, 1965
English, Humanities

Mr. John Heffley
B.A., Abilene Christian College
M.A., New York Univ.
History

Mr. John Adams
A.B., Bates College
M.A., Univ. of Rochester
U.S. History, Comp. Systems

From Bones to Test Tubes and Batteries, Science Teachers Explore Our Environment.

Mr. Cepek introduces Gussie to his class. "Don't panic, adjust!"

Paper bags and styrofoam balls serve as illustrations for Mr. Styspeck's explanation of the atomic theory.

Mr. Thomas Styspeck
B.A., St. Anselm's College
Chemistry

Mr. Erwin Cepek, Jr.
B.S., Springfield College
M.Ed., Westfield State College
Biology

Proper methods of experimentation

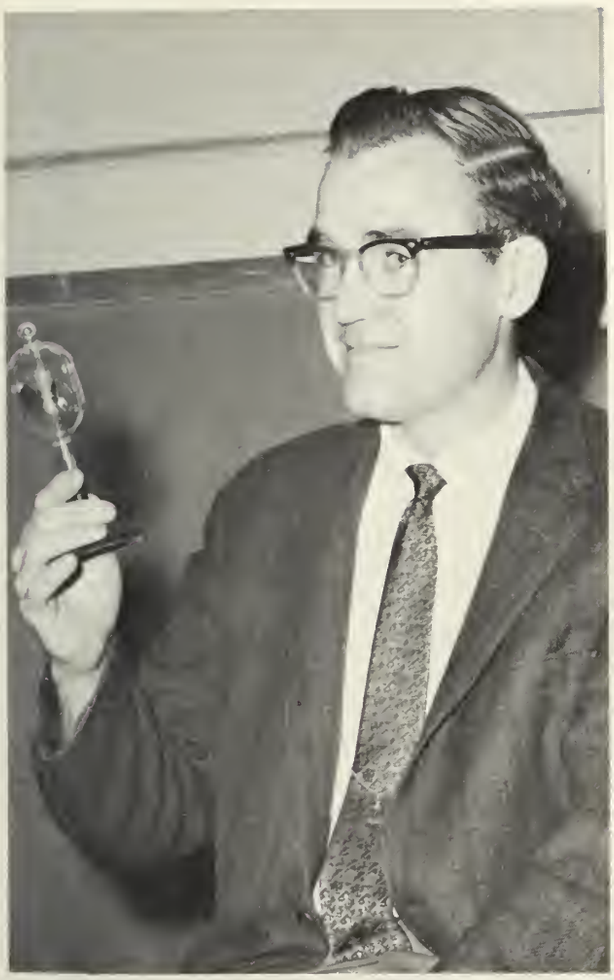

Mr. Camp exhibits a radiometer to his physics class.

Mr. Charles Camp
B.S., Univ. of Mass.
M.A.T., Johns Hopkins Univ.
Robert Frost Chair 1968
Physics, Man Made World

Mr. James Scott
B.A., Amherst College
M.A.T., Harvard Univ.
Biology, Chemistry

In class, Mr. Scott concocts a chemical solution.

are demonstrated by Mr. Woodland and Mr. Winquist.

Mr. Ronald Woodland
B.S., Univ. of Mass.
Unified Science

Mr. Richard Winquist
B.S., Univ. of Mass.
Biology

Faculty Members Inspire

Mr. Oliver waits for the bell to call him to his next class.

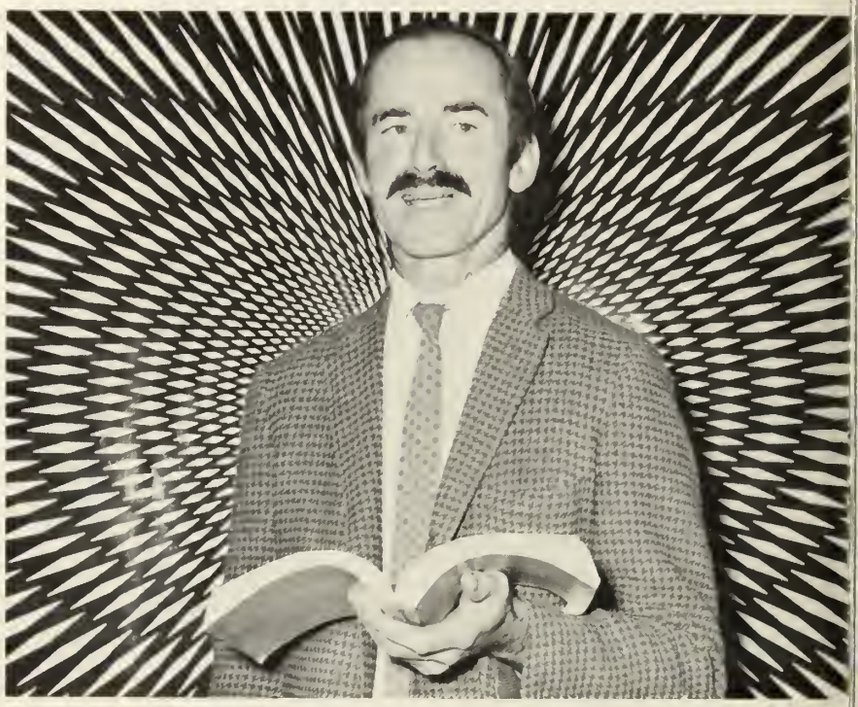

Mr. Judson meditates on a profound geometric problem.

Mr. Gould and Mrs. LaVerdiere perform computations on the slide rule.

Mrs. Stanne and Mrs. Bastable ponder a duodecagon.

Mr. Clifford Oliver
A.B., Bates College
M.S., Univ. of Mass.
M.S., Univ. of Penn.
Robert Frost Chair 1962, 1964
Calculus, Algebra, Elem. Functions

Mr. Paul Judson
B.S., Cornell Univ.
Algebra, Geometry, Elem. Functions

Mr. Michael Gould
B.S., Univ. of Mass.
Algebra

Mrs. Suzanne LaVerdiere
B.S., Univ. of Mass.
Algebra

Mrs. Alice Stanne
B.S., Fitchburg State College
Algebra

Mrs. Virginia Bastable
B.S., Univ. of Mass.
Algebra, Geometry

Both Mental and Physical Exercise.

Mr. O'Donnell explains 'touch-rugby' to his gym class.

Mr. James O'Donnell, Jr.
B.S., Univ. of Mass.
Physical Education

Mr. Rufus Kneeland
B.A., American International College
Driver Education, Physical Education

Mr. Kneeland outlines an offensive football maneuver.

After the final victory, Mr. Abramson relaxes in his office.

Miss Giard and Miss Lawson prepare themselves for the volleyball tournament.

Mr. Charles Abramson
B.S., Springfield College
M.Ed., Univ. of Mass.
Physical Education

Miss Lorry Giard
B.S., Univ. of Tampa
Physical Education

Miss Elizabeth Lawson
B.S., Boston Univ.
M.Ed., Springfield College
Physical Education

A.R.H.S. Curriculum Provides a Background for Life in the World Around Us.

Mr. Robert Conner
B.A., The King's College
Masters Equiv., Univ. of Penn.
Mechanical Drawing, Gen. Math

Sketching out his ideas, Mr. Conner draws illustrations for his next class.

In the electronics lab,

Mr. Gorey makes a business call from his office in the auto mechanics shop.

Mr. Harold Gorey
B.S.Ed., Fitchburg State College
Auto Mechanics, Graphic Arts

Mrs. Cross and Miss Foley outline

Mrs. Jane Cross
B.Ed., Plymouth State College
Typing, Briefhand, Off. Mach.
Gen. Math, Bus. Arith.

Mr. Moore tests with an ohmmeter.

Mr. Hollis Moore
B.S.Ed., Fitchburg State College
Electronics, Gen. Metals

Miss Irene Hale
B.S.E., Salem State College
Typing, General Business

Miss Hale emphasizes the importance of practice in learning touch typing.

the objectives of their business courses.

Miss Elizabeth Foley
B.S., Salem State College
M.Ed., Boston Univ.
Typing, Bookkeeping, Stenography

In the carpentry workshop, Mr. Davis demonstrates the use of a power saw.

Mr. Richard Davis
B.S., Fitchburg State College
M.Ed., Univ. of Mass.
Carpentry, Cabinet Making

Varied Courses Add Diversity . . .

Mrs. Staley arranges tapes for language students.

Mrs. Ann Staley
Language Lab Assistant

Mrs. Pearl Very
Library Secretary

In the library, Mrs. Very locates a resource book for a student.

Mrs. Marian Wilson
B.S., M.S., Penn. State Univ.
C.A.G.S., Univ. of Mass.
Home Economics, Child Study Program

Mrs. Gloria Remaly
B.S., Ohio Univ.
Home Economics

In WAY room, Mrs. Stone and Mr. Carey

At the Child Study Center, Mrs. Wilson and

. . . to School Curriculum.

speculate on an upcoming field trip.

Mrs. Remaly propose new ideas for the class.

Mrs. Kathryn Stone
B.A., Adelphi Univ.
English, WAY Program

Mr. William Cary
A.B., Dartmouth College
M.S., Univ. of Mass.
C.A.G.S., Univ. of Mass.
WAY Program

Mrs. Derby and Mr. Packard evaluate students' paintings.

Mrs. Blanche Derby
B.A., Brandeis University
Art

Mr. John Packard
B.A., Univ. of Rochester
M.Ed., Univ. of Mass.
Art

Staff Members Contribute to the . . .

Mrs. Thornton and Mr. Oldershaw review a film schedule.

Mr. Bruce Oldershaw
B.S. Ed., Westfield State College
M.Ed., Springfield College
C.A.G.S., Univ. of Mass.
Audio-Visual Director

Mrs. Elinor Thornton
Audio-Visual Secretary

Miss Sandra Skowronek
B.S., Fitchburg State College
School Nurse

Mrs. Doris Wentworth
Clerk-Typist

As secretary in the planning room, Mrs. Doris Wentworth assists the faculty.

Miss Skowronek examines students' health forms.

. . . Day-to-Day Operation of the School.

CAFETERIA STAFF: Helen Howard, Helen Karch, Dorothy Ewell, Mrs. Ruth Correll, head dietician, Olive Strong, Eunice Ball, Rita Clevenger. MISSING: Elizabeth Konieczny, secretary.

JANITORIAL STAFF: Mr. C. Stuart, supervisor, W. Holden, D. Ward, W. Forman, G. Britt, E. O'Neil, W. Banks. MISSING: A. Smith.

Mrs. Evelyn LaFlamme, matron, finishes her cleaning duties.

Activities

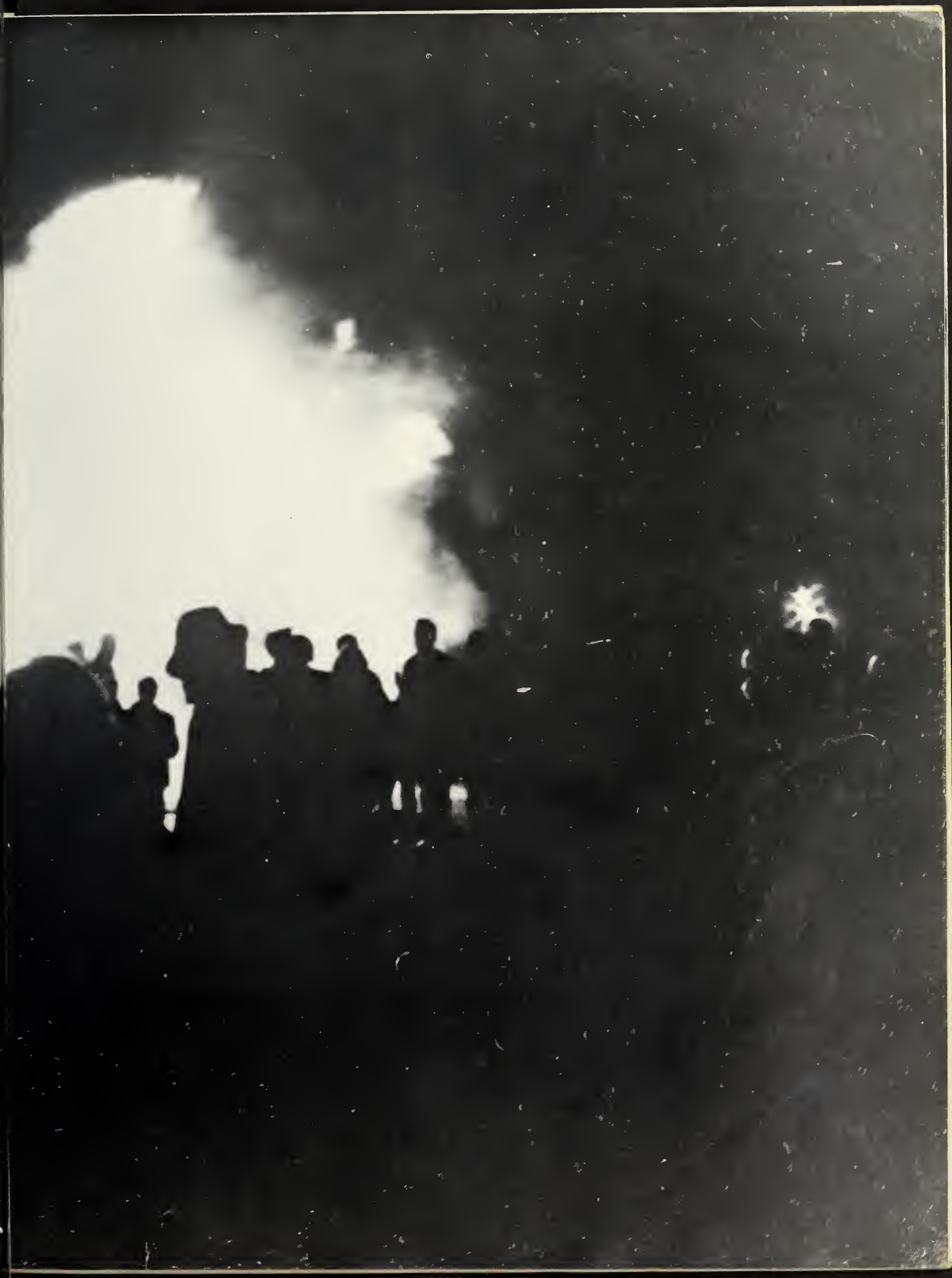

Service and Honor Groups Involve

Lorna Turner questions Kathy Dill, Janet Singleton and Jane Mauldon in No-Talent Show Dating Game Spoof.

French biographer Mike Brophy and Bill Foster perform 'Here Come de Judge' scene in the French Club Skit.

Student Council . . .
dress code . . .
Scholarship Basketball
Game . . . Mr. Fitzgerald
at meeting . . .
No – Talent Show . . .
curriculum changes . . .
"The treasury balance is
. . . " . . . W.M.A.S.C.
. . . Biafra . . .
Friday morning reports in
homeroom . . .
"No Reason to Stay"
. . . Field Day . . .
"All in favor say 'aye' "
. . . Privilege Pass.

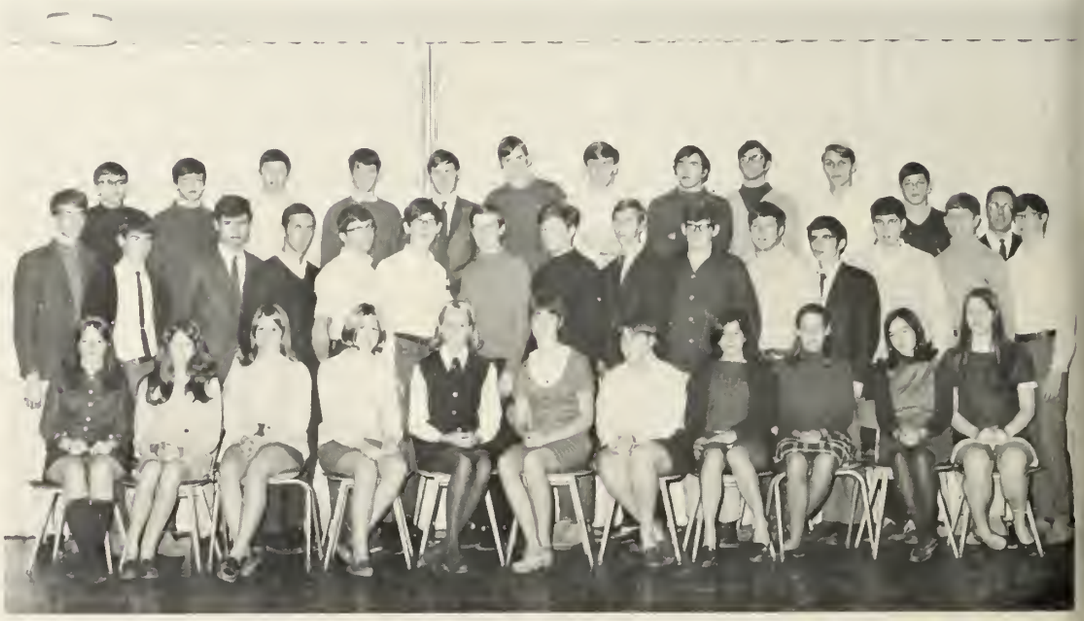

Front Row: L. Roetter, K. Abramson, D. Rajter, S. Wogrin, V. Barr, J. Bond, secretary, S. Timberlake, L. Johnston, G. Metcalfe, K. Callahan, L. Singer. **Second Row:** J. Noyes, treasurer, R. Cabral, D. Vlach, M. Modrzakowski, B. Higgins, president, R. Larson, S. Hugill, G. Peppard, S. Modrzakowski, J. Russell, F. Thompson, J. McCartney, P. Greenfield, R. Graham, S. Greene. **Third Row:** D. Miller, M. Sullivan, E. Allen, W. Shea, J. Connelly, A. Harper, W. Crossman, R. Appley, F. Kielbasa, J. LaFlamme, J. Cobb, Mr. Heffley, adviser. **Missing:** B. Brandfass, L. Budde, K. Burn, W. Darity, vice-president, C. Fabian, E. Fitzpatrick, B. Foster, G. Higgins, R. Laprade, M. Owen, R. Piedmont, T. Sacco, D. Stedman, C. Williams, C. Wogrin.

Tradition and Provide Leadership.

Mr. Robert Ward, Dean of Students at Amherst College, speaks of frozen milk at the National Honor Society induction.

National Honor Society . . . "Scholarship, Service, Leadership, Character" . . . extensive tutoring program . . . some sparsely attended meetings . . . Northampton officers at induction candle lighting . . . Dean Robert Ward speaker . . . coffee hour afterwards . . . banquet for senior members . . . scholarship to a senior class member.

Mr. Langlois presents Sandy Darity with a National Honor Society pin.

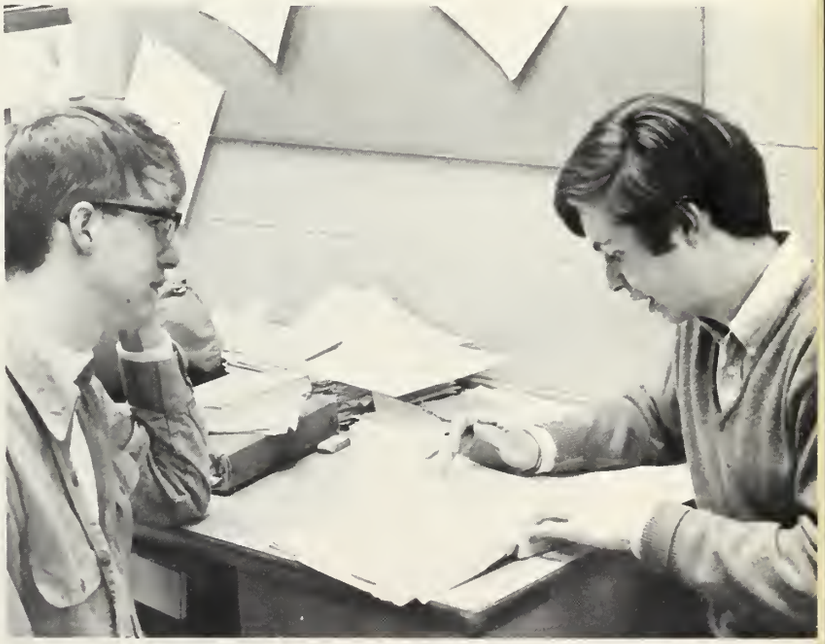

As part of the N.H.S. tutoring service, president John Noyes helps Frank Lee with a math problem.

Audio-Visual, Announcements, and Debate Clubs

Morning Announcement Club . . . "Good morning. Here are the notices." . . . club adviser Mrs. Matlon . . . "I pledge allegiance to the flag" . . . "Girl needed for lighthouse work" . . . one credit for a year's participation.

H. Drake, K. Duame, R. Rice, A. Carpenter, J. Bond, T. Garber. Missing: Mrs. Matlon, adviser.

Audio-Visual Club . . . repairing Language Lab booths and record players . . . advised by Mr. Oldershaw . . . cleaning films, making tapes . . . weekly meetings . . . ham licenses . . . Miner Tuttle president . . . setting up mikes and operating lights for assemblies . . . trips to the UMass Computer Center and various radio and television stations.

Mr. Oldershaw, adviser, P. Whitney, M. Kosarick, N. Little, D. Bromery, D. Vissering, R. Brand.

Work to Improve Communication.

Phil Gendelman reads the morning announcements.

Debaters research National Service topic in Room 6.

E. Allen, P. Gendelman, J. Hexter, B. Piedmont, A. Marcus, M. Sullivan, D. Smith, P. Kruger, D. Vlach, S. Darity, E. Fitzpatrick, B. Gluckstern, S. Chamberlain, Mrs. Matlon, adviser.

Forensics Club . . .
weekend trips . . .
Octo-finalists at
Georgetown National
Invitational Tournament
. . . only getting lost
for a half-hour on
trips . . .
Mike Sullivan, finalist,
and Sandy Darity
first place, at
Brown University
Impromptu Speaking
Contest . . .
novice trophy left at
Howard Johnson's . . .
lost filebox . . .
the proposition: "Resolved:
that the U.S. should
establish a system of
compulsory service by
all citizens."

A.R.H.S. Students Use Free Time . . .

Assistant Librarians . . . covering books . . . filling out passes . . . stamping checked-out books . . . filing catalog cards . . . volunteer workers leave Mrs. Langford free for other duties.

While working as a library assistant, Pat Hilton checks out a book.

Jim Wyman, Phil Greenfield, Alan Marcus, and Robin Waldron get ready to beat South Hadley on As Schools Match Wits. Missing: Sandy Darity, Mr. Crouse, adviser.

As Schools Match Wits Team . . . Channel 22 TV . . . nervousness before filming . . . "Lead off with geography." . . . wins over Classical, South Hadley, Turners Falls, and Belchertown . . . "Number 7, General Knowledge, please." . . . Phil Shepardson's puns . . . a loss to Agawam in the finals . . . capitalizations.

P. Hilton, R. Rice, G. Dunklee, N. Humphrey, R. Clark, S. Hertzfeld, R.

Chess Team members and kibitzers watch informal game. **Seated:** J. Noyes, Board 1, and R. Larson, Board 2. **Standing, left to right:** D. Carpenter, D. Smith, Board 5, Mr. Paul Judson, adviser, J. Appley, Board 4, A. Carpenter, R. Whitney, D. Drew. **Missing:** E. Robert, Board 3, J. Friedman, Board 6, G. Plagenhoef, Board 7.

. . . Constructively and Creatively.

Chess Club . . . "Sack the Queen!" . . . wipeouts vs. Chicopee Comp. and Cathedral . . . undefeated season?!? . . . MacDonald's . . . Who gets the front seat? . . . "Tip the King!" . . . the Staunton Gambit of the Dutch Defense and the Maroczy Bind . . . "Help me! Help me!" . . . ten minute games . . . kibitzers and patzers.

Howes, J. Vassallo, J. Towson, Mrs. Langford, adviser.

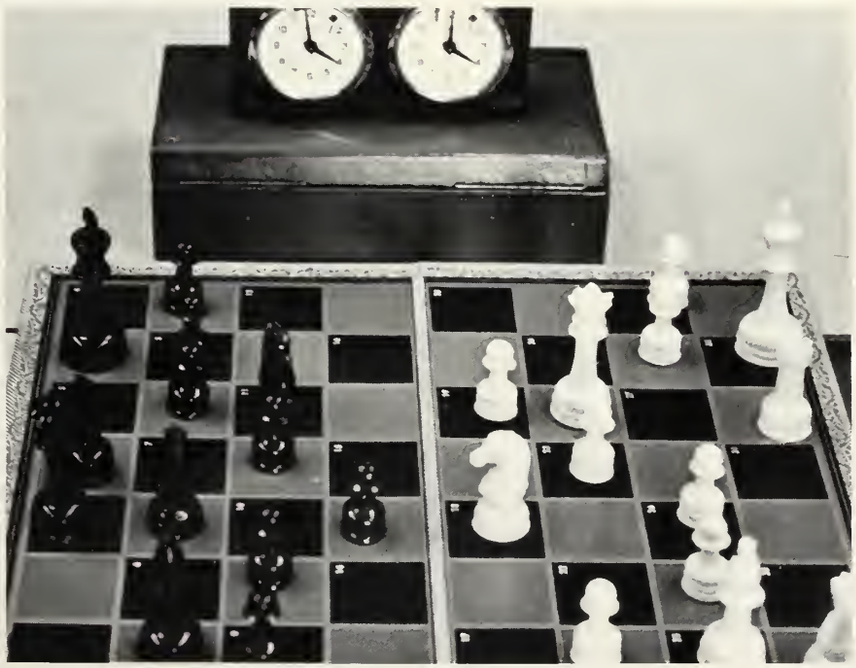

"Out of time!"

Learning and Service Groups Give

Student Patrol . . . seven corridor posts manned by members from the student body . . . co-captains Nina Cox and Ted Tudryn . . . "Can I see your pass, please?" . . . mumbled excuses . . . adviser Mr. Paul Caouette . . . occasional empty posts . . . to "help maintain an orderly and healthy atmosphere in all phases of the school program."

Rick Appley visits with Student Patrol member Lynn Bond at his post.

Front Row: A. Podlesny, N. Grimm, S. Cowles, D. Whittemore, D. Page, N. Cox, L. Campbell, C. Waskiewicz, P. McLaughlin, P. Newton, J. Miller, B. Smith. **Second Row:** K. Aldrich, D. Stedman, J. Shumway, V. Godfrey, C. Stanitis, D. Anderson, P. Woodard, S. Tyler, J. Wysocki, L. Carey, L. Larson, K. Tudryn, K. Hodgkins. **Third Row:** T. Tudryn, K. Chickering, T. Medley, J. Aldrich, C. Eshbach, J. Aldrich, K. Carey, D. Wright, L. Bond.

Amherst a Diversified Air.

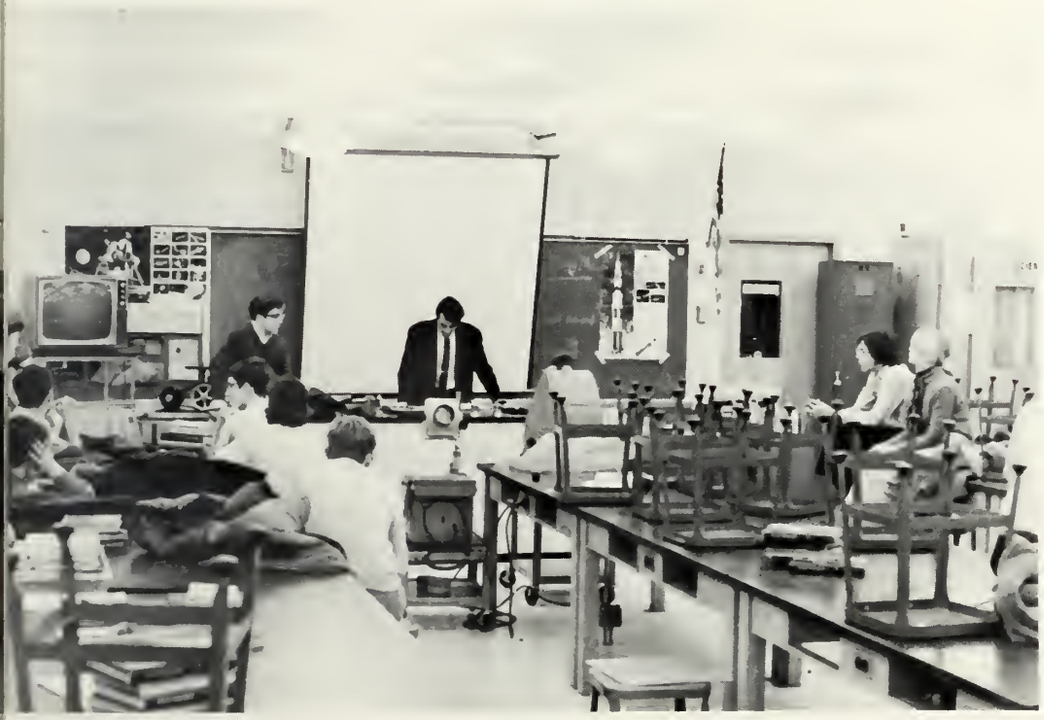

The Science Club meets under the direction of Mr. Woodland.

Science Club . . . star parties at Amherst College Observatory . . .
UFO debate . . . wish Larson were here . . . padded reclining seats? . . .
lots of freshmen . . .
home-made rockets.

Great Books Discussion Group . . . meetings once a month . . . reading and discussing . . . learning to listen to others' ideas . . . selections from Galsworthy, Chekhov, Socrates, Stevenson, Shaw . . . four faithful members.

Members of the Science Club work out a problem.

The Great Books Discussion Group: S. Noyes, Mrs. Langford, adviser, D. Smith, B. Anthony, and L. Howes interpret one of Plato's works.

Publications Record the Events of the School Year.

Graphic . . . writing, editing, proofreading, pasting . . . copy deadlines . . . specific objectives . . . lost head skeds . . . ears ("Pavlov Drools") . . . "Cute. Really cute." . . . rubber cement . . . eight issues . . . "Get rid of that gutter!"

Graphic advisers, Mrs. Price and Miss Furgeson, meet with editors, Lucia Roetter and Barb Wagner.

Photography and Underclass Staffs: **Front Row:** G. Balsley, K. Callahan, M. Burroughs, S. Bunn. **Second Row:** A. Jaffe, S. Greene, V. Giard, M. Dembinski.

With advisers Mr. Goodin and Miss Halpin, editors-in-chief Laurie Randall and Dick Laprade look over some pictures for the upcoming deadline. **Missing:** Mr. Thomas, business adviser, N. Little, business manager.

The Graphic staff prepares the next issue.

Goldbug . . . constant picture-taking . . . broken desk drawer . . . tradition?? . . . no trapped white spaces . . . messy filing cabinet . . . deadlines! . . . working 'til 10 . . . "Be Original!"

Faculty and Senior staffs: **Front Row:** E. Andrews, C. Waskiewicz, P. Newton, B. Smith. **Second Row:** J. Miller, K. Duame, L. Kelley, E. Kucinski, L. Campbell.

Sports and Activities staffs: **Front Row:** R. Appley, K. Cross, J. Noyes, C. May, J. Wyman. **Second Row:** P. McLaughlin, B. Lancaster, M. Whitney, P. Newton, L. Kelley.

Organizations Provide Service and Entertainment.

Tri-S . . . Scholarship, Sportsmanship and Service . . . Halloween visit to Belchertown State School . . . bake sales . . . debt . . . the formal . . . Ginger Barr president . . . toys for hospitalized children at Christmas . . . crystal ball.

Members of the queen's court

The Queen, her court, and their escorts: Morton Liander, Steve Kellogg, Art Seaver, Mary Garber, Sue Roetter, Ginger Barr, Mr. Langlois, Terri Sacco, Lynn Payton, Mike Warren, Charlie Kopinto.

Key Club secretary, Russ Paulin, sells a sketball ticket

dance at the Tri-S Formal.

Underclass girls suffer through the Tri-S initiation.

to Sue Chamberlain.

Members of the Key Club gather at one of their 7:30 breakfast meetings.

Key Club . . . "Wednesday at 7:30 am?" . . . Peace Corps School Partnership project . . . "Fred's Inn" . . . "Well, what do you think?" . . . cleaning up the Booster Day bonfire . . . picnic on Mt. Sugarloaf . . . Fred Kielbasa: donut champ . . . Appalachia clothing collection . . . "And now for the minutes . . ."

Amherst Students Seek to Create . . .

Afro-American Society . . . black and white members . . . tutoring the under-privileged in Springfield . . . to unite blacks and to further inter-racial understanding . . . sale of books by black authors.

Herman Wilkinson and Waymond Darden wait for customers at the Afro-American Society book sale.

Trich Thompson, fashion show.

Afro-American Society members appear at an informal meeting.

Ruth Birney and her guest, Chikako Oe, A.F.S. student from Japan, discuss the A.F.S. program with Barbie Wagner.

. . . Better Communication Between People.

models at the French Club

Bob Cabral presides at a French Club meeting.

French Club . . . Art Museum at Williamston . . . bake sale . . . hell's—a—poppin' . . . Bob (dirty old man) Cabral, president . . . "Weird" . . . bridge night with fashion show . . . Uncle Wally's Christmas present.

Front Row: E. Thies, R. Birney, L. Atkins, J. Wziontka, C. Oe, B. Wagner, C. Parrish, C. Williams. **Second Row:** D. Laprade, L. Randall, L. Bragg, A. Haugerud, S. Hertzfeld, A. Haugerud, C. Fox, B. Brandfass, R. Appley, D. Rollason.

American Field Service Club . . . Barbie Wagner, summer visitor to Switzerland and president . . . The Robert Birneys host to exchange student Chikako Oe of Japan . . . the dance with the 'One Bad Guy' . . . talk on Switzerland . . . Chika playing the koto and dancing in the No-Talent Show . . . spring food sale on the common . . . one lucky junior to summer abroad.

Through Career Clubs, Students Gain

Future Teachers Club . . . Pat Newton elected president . . . several members worked as teachers' aides at the Junior High in English, French, math and chemistry . . . micro-teaching conference with Hopkins and Mahar.

Future Teachers hold a meeting under the direction of Miss Halpin.

Medical Careers Club . . . decorated Christmas tree at Kane's Nursing Home and distributed candy and cookies among the patients . . . assisted with school's tuberculin skin test clinic . . . speaker from Memorial Hospital School of Nursing in Worcester . . . spring field trip to Chelsea Naval Hospital in May.

Members of the Medical Careers Club get together to plan their activities for the year.

Insight into Future Occupations.

President Kris Clark conducts an after-school F.H.A. meeting.

Kris Clark selected as Massachusetts delegate to National Convention in Miami Beach, Florida . . . Robin Nicolay voted Vice-President of Massachusetts F.H.A. . . . booth at Eastern States Exposition . . . Christmas Bake Sale . . . hosted the teachers tea with the Home Economics class . . . Fall State Meeting in Arlington . . . Homeshow in Boston . . . Spring State Meeting in Newton . . . fund raising campaign . . . interesting speakers.

Student teachers enjoy refreshments at teachers' tea sponsored by F.H.A.

Singers Excel in Many Exciting Performances.

Chorus . . . "under the merry maple" . . . "Hallelujah!" . . . feet on the floor, sit up straight . . . Faure's Requiem . . . zip code books . . . "Don't pinch!" . . . jazz mass . . . Mr. Maggs ripping the pages . . . bottle drive . . . singing in Holyoke . . . exchange concert with Bernardsville, N.J.

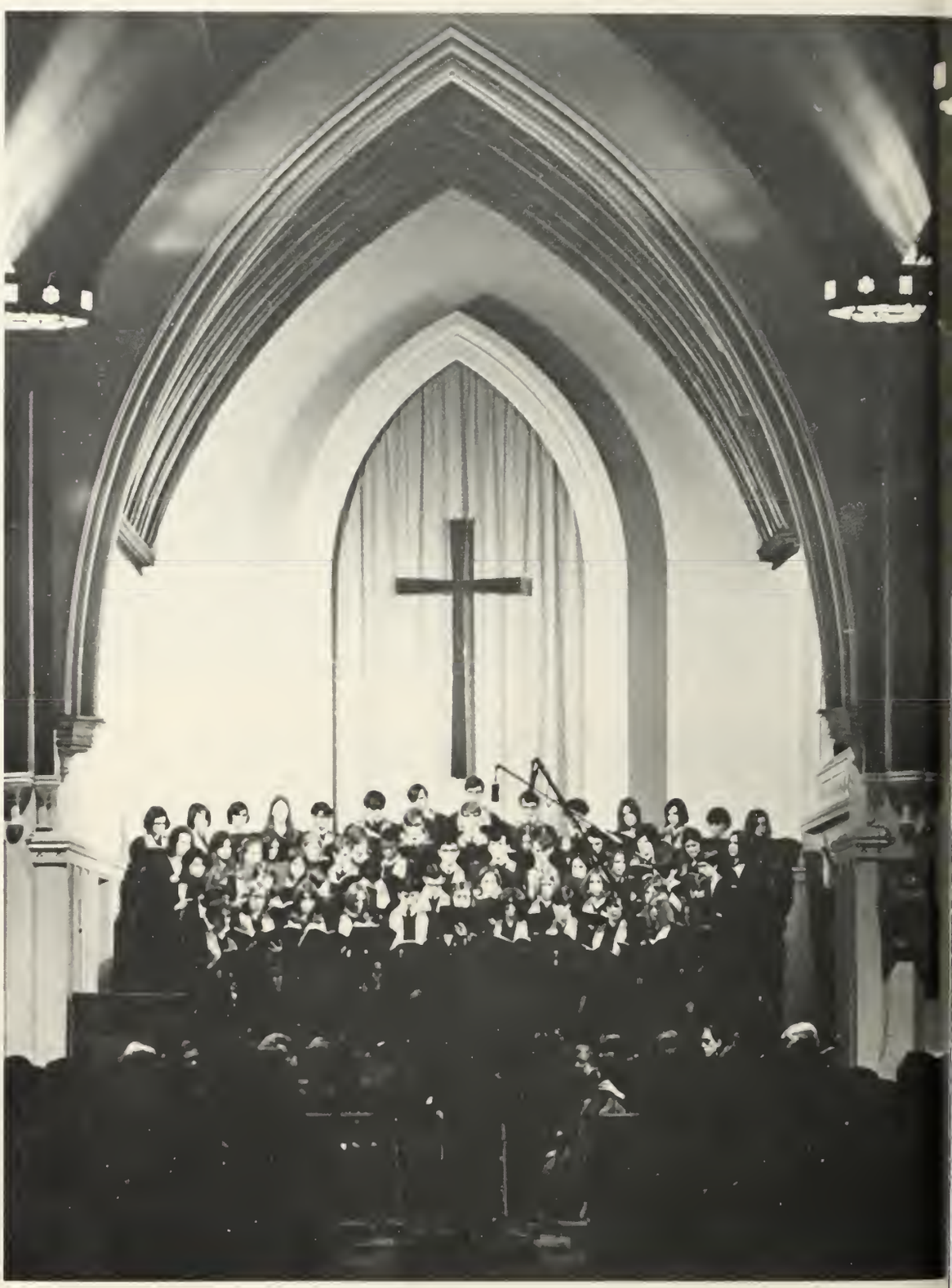

The Chorus presents Faure's Requiem at the Grace Episcopal Church.

Christmas carols by the chorus attracted many people to the lighting of the merry maple.

Members of the chorus sing "Requiem aeternam . . ." at a rehearsal.

CHAMBER SINGERS. **Front Row:** B. Bathurst, M. Stanne, L. Singer, H. Drake, L. Robertson, S. Smith. **Second Row:** M. Whitney, P. Greenfield, J. Tucker, S. Kenney.

Chamber Singers . . . new black velvet skirts and vests . . . No-Talent Show . . . Mr. Maggs director . . . singing sharp in rehearsal . . . many community performances.

Musical and Theatrical Groups

Girls' Chorus . . . Christmas Concert . . . "Edelweiss" . . . practice teachers . . . helped with bottle drive . . . "One Hand, One Heart" . . . "B-r-e-a-t-h" . . . Spring Concert.

Girls' Chorus meets for rehearsal during F period.

Band . . . March Concert . . . "All right, let's go!" . . . "Look up, percussion!" . . . assembly performance . . . "Not C# , clarinets!" . . . C Period.

Chapin Kaynor practices with the band.

Offer Entertainment.

Jim Webb and Lyn Singer rehearse their roles as Abner and Daisy in "Li'l Abner."

The spring musical cast gathers in Dogpatch, U.S.A.

THESPIANS ON STAGE: M. Whitney, E. Kucinski, R. Whitney, S. Kenney, K. Mellen, M. O'Connor, B. Wagner.

Thespian Troup # 1333 . . . "Skin of Our Teeth" . . . tears . . . candy sale . . . Arlene Marcus president . . . work both on and back stage . . . "Li'l Abner."

Students Gather

Rod & Gun Club . . . talks and pictures on conservation, hunting, fishing, archery and fly tying . . . Safe Handling of Firearm's Course . . . 44 students passed the state exam enabling them to hunt alone . . . ice fishing trip and cookout at Leverett Pond in near-zero weather . . . spring fishing trip and banquet.

Front Row: P. Olanyk, secretary-treasurer, J. Raskevitz, president, D. Crutch, C. Bray, E. Kolasienski, B. Higgins. **Second Row:** Mr. Moore, adviser, J. Kinder, D. Hardaker, R. Morrow, J. Paige, C. Watson, S. Weagle, F. Howard, D. Rogowski, R. Carey, K. Bartus, P. Raskevitz.

Ski Club . . . Ski bus to Mt. Tom . . . door-to-door Pollywog sales . . . trip to Stowe . . . skiing the Nosedive . . . riding the chair and gondola . . . short-sheeted beds . . . schussing the Toll Road . . . frostbite . . . sleeping on the Stowe bus . . . ice, moguls, and powder.

Skiers relax in the Winterhaus after a day on Mt. Mansfield.

to Enjoy the Outdoors.

Members of the Outing Club hike through the Adirondacks.

Outing Club . . . hitchhiking down Mt. Washington auto roads because of blizzard . . . frequent falls, crossed arms . . . bicycling, canoeing, and snowshoeing . . . up by seven . . . paper drive and candy sales . . . trips to the White Mountains . . . hot jello . . . longjohns for loungewear . . . pillow fight with Mr. Camp.

Rock Noyes heads for the bus on the last day of the Ski Club weekend at Stowe.

One unusual portion of the mountain path crosses Lake Colden.

Pep Club Encourages Enthusiastic

Gymnastics . . . Mike O'Byrne touching the beam fifteen times in a row . . . Mr. Cepek . . . boys on the balance beams . . . chicken fights — two people high . . . Greg — Penelope, Agatha, Priscilla, Gertrude . . . weird things on the mats.

Barbara Birney balances on the uneven parallel bars.

Jackie Grady and Mal Modrzakowski sell pep bus tickets to the basketball game at Mohawk.

Freshmen show enthusiasm at the pep rally before the Small Schools Tournament.

Pep Club . . . "Join Pep Club and save $2.50" . . . pep buses to football and basketball games . . . "We can't go yet . . . we're missing two cheerleaders" . . . Booster weekend and the bonfire . . . A.R.H.S. A Really Honorable Spirit . . . Jackie Grady president . . . "We don't need another bus. It's cozy this way." . . . Rick Fuller's got the right idea . . . "All shakers and pennants are to be left with the cheerleaders after the game"

Support of Athletic Events.

Ron Buckoski flips above the trampoline.

Rick Appley practices his serve.

Squash Raquets Team . . .
corner shots and smashes
. . . "Let!" . . .
challenge matches . . .
"Thirteen all, set five."
. . . wins vs. Cranwell and
Amherst College Frosh . . .
"Here come de Jud!" . . .
"Hoof" comes through
against the Amherst College
Frosh (!!) . . .
undefeated? . . . well,
maybe next year!

Fred Kielbasa rallies school spirit at Booster Day bonfire.

Front Row: D. Osborne, G. Plagenhoef, R. Appley. **Second Row:** Mr. Judson, coach, D. Ward, B. Sherburne, D. Hastings, D. Lundberg.

VARSITY CHEERLEADERS. S. Smith, captain, N. Gage, L. Kelley, M. Stanne, L. Larson, co-captain, S. Callahan.

COLOR GUARD. B. Carver, L. Randall, co-captain, P. McLaughlin, captain, G. Markert. Majorettes: B. Stosz, D. Ely, J. Kolasinski.

FRESHMAN CHEERLEADERS. **Front row:** T. Stoddard, co-captain, K. Calla-

Pep Squads Boost School Spirit.

BOY CHEERLEADERS. **Bottom:** D. Rollason, T. Thompson, W. Sherburne. **Middle:** B. Foster, B. Payton, A. Peters, P. Langland. **Top:** L. Smith. **Missing:** J. Connelly, S. Kenney, B. Crossman, J. Dempsey, E. Williams, J. Tucker, F. Kielbasa.

Spectators filling the bleachers . . . the flag fluttering in the breeze . . . a ruffle of maroon and white . . . A-M-H-E-R-S-T . . . a flash of silver as the majorettes' batons catch the sunlight . . . "We are the Hurricanes, mighty, mighty Hurricanes!" . . . "Get that point!" . . . cheers, enthusiasm, and excitement.

han. **Second row:** P. Crossman, L. Schnarr. **Third row:** T. Perry, D. Selanis, captain.

JUNIOR VARSITY CHEERLEADERS. B. Renaud, P. Owen, C. Abramson, D. Thornton, captain, T. Laprade, P. Boluch, A. Gibavic.

Sports

BEAT 'EM
20
23
23

Soccermen Kick Off to

First Row: P. Grose, J. Cole, T. DeMott, J. Rising, J. Friedman, P. Glazier, B. Crossman, co-captain, J. Connelly, co-captain, P. Gibavic, S. Kenney, D. Hastings, J. Stowell, K. Cuddeback. **Second Row:** N. Fennessey, manager, M. Young, manager, J. Slocombe, T. Garber, A. Marcus, C. Demarest, V. Giard, K. Picha, R. Bukoski, D. Kuzmeski, T. Cooper, F. Thompson, G. Plagenhoef, B. Cowles, C. Carlisle, D. Smith, B. Foster, S. Budde, R. Glazier, assistant coach, Mr. Scott, coach.

Paul Gibavic, driving hard, closes in for the Hurricanes' goal.

a Successful Season.

Amherst's offense scrambles to outmaneuver the opponent.

Leaping high, Chris Demarest counters the attack.

Soccer team . . . co-captains John Connelly and Bill Crossman . . . a charging opponent . . . newly formed rivalry with Easthampton . . . a scramble for the goal . . . "Drive it in!" . . . another score for Amherst . . . fourth place in the Hampshire league.

As a Spirited Team, Amherst Gridiron Climaxes with Final Victory.

Cheerleaders catch a glimpse of the action.

Front Row: Z. Selanis, manager, C. Eshbach, manager, G. Peppard, B. Keedy, C. Nanartonis, co-captain, F. Kielbasa, co-captain, J. O'Brien, co-captain, J. Roberts, C. Siddall. **Second Row:** B. Hancock, M. Monaghan, L. Olanyk, D. Hardaker, T. Fischer, P. O'Brien, R. Jacque, T. Rice, J. Friedman. **Third Row:** Mr. Abramson, coach, S. Mosher, H. Wilkinson, R. Jacque, D. Desmond, J. Jacque, T. Jacque, Mr. Kneeland, coach, Mr. Hastings, coach. **Fourth Row:** R. Gage, trainer, B. Brandts, B. Hobart, B. Graham, S. Weagle, D. Smyth, G. Scanlon, F. Lee, trainer. **Missing:** J. Price, T. Medley, M. Weekes, C. Ferris, J. Stanne, T. Richards.

"Crusher" Connie presses ahead in the fight for victory.

Mr. Abramson urgently shouts a request for time out.

Varsity football . . . co-captains Fred Kielbasa, Connie Nanartonis, Tim O'Brien . . . fourth down . . . a mighty heave . . . a shrill blast from the referee's whistle . . . aching legs . . . Bazook! . . . a zero on the scoreboard . . . two yards to go . . . a fumble, then a recovery . . . a touchdown . . . final welcome victory over Northampton.

Freshman Football Team Fights for a Touchdown . . .

Freshman football . . . Mike Olanyk and Mark Monaghan captains . . . after school games . . . "Fight, team, fight!" . . . strategy in the huddle . . . block that pass . . . tackle him . . . a surge for the goal . . . "Let's go, Hurricanes!"

Amherst Hurricanes struggle forward for a touchdown.

Front Row: J. Russell, J. Tunis, D. May, M. Olanyk, defensive captain, J. May, D. Matusko, B. Pierce. **Second Row:** Mr. O'Donnell, coach, R. Koehler, M. Monaghan, offensive captain, S. Modrzakowski, R. Goddard, R. Warren, C. Ward. **Third Row:** G. Kimball, A. Eastman, B. Cobb, M. Fagerson, W. Hurston. **Fourth Row:** T. Miller, J. Gladchuck, M. Monaghan, S. Price, W. Wittemore.

Our hope for a goal is suddenly discouraged.

"Take your mark, get set . . ."

. . . While Cross Country Team Races to Victory.

Straining with every stride, Mark Holden races toward the finish line.

Front Row: L. Holliday, manager, C. Kopinto, co-captain, M. Holden, co-captain, D. Holden, N. McLeod, B. Bleckwehl, P. Patnaude, manager. **Second Row:** D. Knapp, B. Cabral, E. Brozo, C. Kaynor, B. Kieras, R. Rice. **Third Row:** A. Jaffe, F. Cann, P. Bleckwehl, R. Paulin, E. Bleckwehl, co-captain. **Fourth Row:** B. Rosen, P. Langland, N. Rice, C. Burn.

"They're off!" . . . a spring from the starting line . . . lengthening strides . . . most important of all, a third straight northern division championship . . . undefeated for three years with a climatic win over Turners Falls . . . every gasp for air a rasping pain . . . a final sprint . . . across the tape . . . third place Western Mass. Cross Country Championship . . . State meet in Boston.

Volleyball and Field Hockey Teams

Jacky Grady and Chika Oe volleyball co-captains . . . four teams . . . a loud center line . . . "I got it!" . . . floor burns . . . "Set it up!" . . . a good spike . . . an overhanging basket . . . a nine-team tourney . . . favored for third . . . an eighteen-fourteen win . . . tears and a trophy.

Front Row: V. Jacob, N. Gage, C. Waskiewicz, K. Duame. **Second Row:** J. Howard, D. LaMontagne, M. Stanne, K. Duame, N. Cox, L. Campbell, J. Grady, C. Oe, P. McLaughlin. **Third Row:** B. Brandfass, J. Bunn, J. Wziontka, R. Duame, D. Whittemore, D. Kolasienski, B. Stosz, S. Field.

Front Row: B. Schoenberger, T. Sacco, J. Ferwerda, K. Tudryn, C. Hammen, G. Cunningham, C. Adams. **Second Row:** M. Clark, J. Kentfield, C. Larsen, A. Haugerud, L. Matusko. M. Vinskey, L. Allen, M. Campbell, K. Waldron, T. Grady, J. French, L. Thayer.

And it's up and over the net!

Enjoy an Active Fall Season.

The girls sharpen their skills in a practice session.

Front Row: D. Lee, J. Kentfield, M. Vanpee. **Second Row:** R. Waldron, S. Winder, D. Fennessey, P. McLaughlin, C. Chittum, K. Duame, K. Waldron, M. Hasbrouck, B. Hilton, S. Hasbrouck. **Third Row:** L. Thayer, J. Bunn, N. Cox, L. Campbell, J. French, M. Whitney, D. Kolasienski, B. Stosz, J. Kolasinski, N. Hasbrouck, J. Vaughn, A. Mathieson, coach.

The Amherst team closes in on the ball.

A high-spirited field hockey team . . . an often frustrated coach . . . new maroon tunics . . . "Sticks down!" . . . a 2-3-1 season . . . "Stop the ball first!" . . . close game with Frontier . . . some tense moments . . . a wet field . . . tall grass in the goal . . . "Sticks!" . . . a win!

Basketball Teams . . .

Amherst moves in for the shot.

Tom DeMott jumps

VARSITY BASKETBALL. J. Connelly, P. Britt, W. Darden, J. Friedman, T. Medley, T. DeMott, T. White, captain, J. Osborne, L. Kellogg, D. Parkinson, M. Monaghan, C. Kopinto, C. Eshbach, Manager of the year.

With the ball teetering on the rim Amherst J.V. players try for the rebound.

. . . Practice, Hustle, and Work to Win.

it up for Amherst.

JUNIOR VARSITY BASKETBALL. **Front Row:** D. Vlach, D. Quinlan, D. Smyth, captain, J. Conlon, B. Brandts. **Second Row:** coach M. Gould, E. Brozo, Z. Selanis, S. Budde, M. Young. **Back Row:** J. Stanne, B. Sheckels, P. Collins, T. Fischer.

Amherst starts the second half with a tap by Tom White.

Varsity Basketball . . . runner-up trophies at Small Schools Tournament . . . coach Mr. Kneeland . . . captain and high scorer Tom White . . . two-point loss in Small Schools Tourney finals . . . beat Easthampton and Ware in tourney games . . . 40 points by Tree against Easthampton . . . set school and tournament scoring records . . . starting team: White, Osborne, DeMott, Britt, and Conlon . . . League wins over Turners, Mahar, Mohawk, St. Michael's and Pioneer.

Junior Varsity Basketball . . . "Let's go twenty and 0! . . . Let's go twenty and 0!" . . . coach Mr. Gould . . . captain Danny Smyth . . . undefeated . . . fast breaks . . . shooting . . . rebounds . . . top scorer Dave Quinlan . . . big rebounder Tom Fischer . . . center Mitch Young . . . great depth on the bench.

Basketball Teams Give Spirit . . .

Freshman Basketball . . . coach Mr. Styspeck . . . captain Stanley Modrzakowski . . . lay ups . . . ball handling . . . top scorers Modrzakowski and Jerry Russell . . . one-point victories over Hawley and South Hadley . . . close losses to Mahar and Deerfield Academy.

FRESHMAN BASKETBALL. **Front Row:** Mr. Styspeck, coach, B. Hurston, J. Russell, E. Kolasienski, S. Modrzakowski, R. Warren, A. McEwen, M. Fagerson. **Second Row:** S. Carey, R. Davis, P. Thornton, D. Holden, V. Williams, J. May, R. Koehler. **Third Row:** B. Pierce, M. Perchak, P. Shephard, A. Eastman, J. Rotman, C. Ward.

GIRLS' VARSITY BASKETBALL: D. Lee, B. Hilton, J. Shumway, L. Campbell, J. Howard, K. Duame, J. Kolasinski, N. Piepul, C. Waskiewicz, B. Stosz, J. Grady, C. Cobb, R. Waldron, P. McLaughlin.

Jean Kolasinski wins the tap

. . . to Winter Season.

Amherst players scrimmage.

Girls' Basketball . . . coached by Miss Lawson and Miss Giard . . . "How can you lose a ball in your own gym?" . . . "I brought two left feet" . . . new uniforms for some . . . "My pants split!" . . . seedy oranges . . . "I didn't bring any sneakers." . . . hands up . . . a speedy bus driver . . . pot-luck gum . . . "We left the balls on the bus." . . . the tourney . . . a disappointing loss . . . but a lot of fun.

in girls' basketball practice.

GIRLS' JUNIOR VARSITY BASKETBALL: A. Clark, J. Kentfield, L. Thayer, K. Waldron, D. Whittemore, coach Miss Giard, C. Davies. **Second Row:** T. Grady, C. Hawley, K. Desmond, S. Winder, D. Stedman, G. Higgins. **Third Row:** J. French, M. Campbell, C. Price, M. Clark, V. Godfrey.

Ice Hockey, Swim Teams . . .

Hockey Team . . . first year of varsity competition . . . coach Mr. Hubert Robert . . . breakaways . . . top scoring line: Joel Friedman, Jeff Main, Pat O'Brien . . . off-sides . . . penalties . . . wins over Easthampton and Williston.

Pat O'Brien shoots toward the Easthampton goalie.

Front Row: T. Roco, S. Mosher, B. Archer, B. Peters, F. Kaniecki, B. Laurenson, N. deSherbinin, Mr. Robert, coach. **Second Row:** E. Robert, P. Ripa, P. O'Brien, J. Main, J. Friedman, C. Aldrich, B. Clark, J. McCartney, R. Neylon, T. Richards.

Jeff Main faces off to start the game.

Bill Crossman dives during a varsity swimming meet.

. . . Strive for Greater Success.

An Amherst swimmer competes in the 100 yard freestyle event.

Front Row: B. Cowles, M. Curran, K. Picha, J. Dempsey, B. Crossman, B. Graham, B. Piedmont. **Second Row:** B. Godsell, P. Warner, J. Crouse, B. Cobb, J. Appley, P. Gendelman. **Third Row:** Mr. O'Donnell, coach, J. Laurenson.

Swim Team . . . three wins, ten losses . . . coach Mr. O'Donnell . . . co-captains Mike O'Byrne and Jack Tyler . . . wins against Springfield Trade, Springfield Tech, and Springfield Cathedral . . . losses on last event to Hamp and Pittsfield . . . O'Byrne and Dempsey place at Western Mass. and State meets . . . O'Byrne second in diving at both meets . . . Dempsey sixth in breast stroke in state.

Wrestling and Skiing Add Variety

First ARHS wrestling team . . . coach Mr. Homer Barr . . . make weight . . . captain Blake Keedy . . . shoot . . . take downs . . . 31-31 tie against Quabbin . . . half nelson . . . "roll him!" . . . consistent wins by Keedy, Hardaker and Kielbasa . . . "Pin! Pin! Pin!"

Amherst struggles to overturn the adversary in the Quabbin meet.

Front Row: D. Hardaker, M. Monaghan, R. Morrow, D. May, P. Schwartz. **Second Row:** F. Kielbasa, S. Rauch, R. Goddard, M. Olanyk, S. Howards. **Third Row:** B. Keedy, captain, R. Bernasconi, C. Siddall, L. Olanyk, Mr. Barr, coach.

to Winter Sports Schedule.

M. Pervier, P. Morrisey, C. Pickering, J. Harrington, D. Rollason, C. Demarest, C. Burn.

Ski team . . . coach Mr. Winquist . . . top skier Chris Demarest . . . lost by two-tenths of a second to Longmeadow . . . meets at Mt. Tom . . . winless in nine tries.

Chris Burn accelerates during the slalom at Mt. Tom.

Tim Bancroft negotiates a slalom turn during a ski meet.

Freshman Football

Amherst		
14	South Hadley	20
0	Turners Falls	12
6	Greenfield	12
8	Mahar	24

Squash

Amherst		
5	Amherst College Freshmen	2
0	Williston Academy	7
3	Deerfield Academy	4
2	Deerfield Academy	5
1	Amherst College Freshmen	6
1	Williston Academy	4
[illegible]	Cranwell Academy	2
4	Amherst College Freshmen	3

Girls' Junior Varsity Basketball

Amherst		
19	Williamsburg	8
18	Mohawk	8
10	Frontier	20
28	Hopkins	9
38	St. Michael's	10
21	Williamsburg	12
28	Pioneer	16
35	St. Michael's	7
19	Northampton	9
27	Pioneer	12
18	Frontier	25
42	Mohawk	26

Cross-Country

Amherst		
23	Minnechaug	38
15	Frontier	50
16	Mohawk	47
19	Gateway	44
20	Pioneer	42
20	Greenfield	40
15	Northampton	44
20	Williamsburg	38
27	Turners Falls	28

Girls' Varsity Basketball

Amherst		
17	Williamsburg	20
34	Mohawk	33
11	Frontier	46
42	Hopkins	31
43	St. Michael's	23
38	Williamsburg	25
25	Pioneer	52
15	St. Michael's	37
53	Northampton	45
29	Pioneer	53
28	Frontier	50
50	Mohawk	33
26	Marian	64

Field Hockey

Amherst		
4	Northampton	4
2	Greenfield	0
0	Frontier	5
3	Greenfield	0
0	Frontier	2
1	Northampton	2

Junior Varsity Basketball

Amherst		
75	Waconah	[illegible]
52	Easthampton	[illegible]
57	Turners Falls	[illegible]
58	St. Michael's	[illegible]
43	Smith Academy	[illegible]
60	Mahar	[illegible]
74	Frontier	[illegible]
70	South Hadley	[illegible]
59	Hopkins	[illegible]
67	Mohawk	[illegible]
70	Pioneer	[illegible]
64	Turners Falls	[illegible]
65	St. Michael's	[illegible]
70	Smith Academy	[illegible]
66	Mahar	[illegible]
97	Frontier	[illegible]
83	South Hadley	64
83	Hopkins	[illegible]
56	Mohawk	[illegible]
66	Pioneer	[illegible]

Hockey

Amherst		
5	Cathedral J.V.	6
1	West Springfield	15
5	Minnechaug	6
2	Chicopee	13
2	Palmer	2
1	Easthampton	2
2	Easthampton	1
1	Ludlow	7
1	Springfield Classical	7
2	Longmeadow	10
6	Williston thirds	5
4	Easthampton	5
2	Minnechaug	2
2	West Springfield J.V.	2
3	Longmeadow	9
2	Easthampton	3
3	Longmeadow	5
2	Williston J.V.	6

Scores

Varsity Basketball

Amherst		
74	Waconah	79
34	Easthampton	55
58	Turners Falls	49
45	St. Michael's	68
62	Smith Academy	66
73	Mahar	72
48	Frontier	54
45	South Hadley	57
48	Hopkins	49
72	Mohawk	61
70	Pioneer	75
51	Turners Falls	52
34	St. Michael's	51
54	Smith Academy	95
53	Mahar	54
52	Frontier	61
45	South Hadley	92
56	Hopkins	59
66	Mohawk	96
84	Pioneer	58

Small Schools' Tournament

59	Ware	52
70	Easthampton	50
39	Longmeadow	41

Freshman Basketball

Amherst		
31	Hawley Junior High	30
46	Turners Falls	14
39	Mahar	41
27	Greenfield	45
63	J. F. Kennedy Junior	49
38	Deerfield Academy	39
74	Mohawk	45
63	Frontier	44
52	Turners Falls	33
43	Greenfield	28
45	South Hadley	37
58	South Hadley	57
59	Mohawk	34
48	Frontier	34

Varsity Football

Amherst		
0	Mohawk	14
6	South Hadley	36
0	Mt. Greylock	28
0	Lee	20
6	Mahar	20
0	Frontier	12
20	Ware	28
12	Pioneer	30
14	Northampton	8

Soccer

Amherst		
4	Smith Academy	5
1	Holyoke	1
5	St. Michael's	4
2	Hopkins	6
2	South Hadley	3
4	Greenfield	0
2	Easthampton	1
2	Holyoke	3
3	Smith Academy	1
5	St. Michael's	1
6	Greenfield	0
4	South Hadley	0
1	Hopkins	3
2	Easthampton	2

Wrestling

Amherst		
23	Granby	43
9	St. Joseph's (Pitts.)	46
31	Quabbin	31
5	Pittsfield	50
16	Longmeadow	41
16	Granby	43

Junior Varsity Football

Amherst		
6	South Hadley	24
18	Williston	13
6	Frontier	6
12	Turners Falls	50

Skiing

Amherst lost to	Northampton by	7	sec.
	W. Springfield	34	
	Cathedral	12	
	Westfield	7	
	Holyoke Cath.	3	
	South Hadley	7	
	Longmeadow	.2	
	Holyoke	26	
	Agawam	2	

Swimming

Amherst		
33	Minnechaug	61
42	Springfield Classical	53
42	Chicopee Comp.	53
85	Springfield Trade	8
46	Northampton	48
27	South Hadley	68
57	Springfield Tech	38
37	Chicopee	58
29	West Springfield	66
60	Cathedral	34
45	Pittsfield	50
23	Holyoke	72
34	East Longmeadow	61

Senior Directory

VERNON AIKEN: Chorus 4.

CHRISTOPHER HOWES ALDRICH: Ski Club 2, 3, 4; Pep Club 3, 4; Hockey 4.

KELLEY ANNE ALDRICH: Student Patrol 3, 4; Ski Club 3, 4; Tri-S 1, 2, 3, 4; Pep Club 3, 4; Basketball 1.

DARYL LYNN ANDERSON: Student Patrol 3, 4; Goldbug 4; Tri-S 1, 2, 3, 4; Pep Club 3, 4.

ELIZABETH ANDREWS: Goldbug 4; A.F.S. 3, 4; French Club 3, 4; Ski Club 3, 4; Tri-S 1, 2, 3, 4.

RICHARD GORDON APPLEY: Transferred from Ontario, Canada 3; Student Government Day 3; Student Patrol 4; Goldbug sports editor 4; Graphic 3, page editor 4; A.F.S. 4; Squash 3, capt. 4; Tennis 3, 4; Golf 4.

GEORGE HOUK BALSLEY II: Goldbug 2, 3, 4; Graphic 4; Ski Club 1, 2, 3, 4; Pep Club 3, 4; Basketball 1; Soccer 1, 2, 3; Tennis 1, 2; Baseball 1; Skiing 2, 3.

RENE M. BERNASCONI: Outing Club 2; Pep Club 1; Wrestling 1; Track 1.

NOLI CHRISTINA BIAS: Student Patrol 3; Tri-S 1, 2, 3, 4; Assistant Librarian 1; Basketball 2; Track 1, 2; Graduation Marshal 3.

ROGER BIAS: Football 1, 2; Basketball 1, 2; Baseball 1.

RUTH ELIZABETH BIRNEY: National Honor Society 3, 4; Student Council 3, 4; A.F.S. v.-pres. 4; French Club 3; Play Crew 3; Basketball 1, 3, 4; Volleyball 1; Softball 1; Track 3; National Merit Letter of Commendation.

ERIC T. BLECKWEHL: Student Council 2; Key Club 3, 4; Cross Country 2, 3, tri-capt. 4; Track 1, 2, 3, 4; Graduation Marshal 3.

LYNN J. BOND: Student Patrol 3, 4; German II Award 3.

ROBERT BRITT: Student Government Day 2; Rod and Gun Club 2; Gym Show 1, 2; Wrestling 1.

PAUL BRITT: Football 1, 2; Basketball 2, 3, 4; Track 1, 2, 3, 4.

RAY BRUNELLE: Football 1; Weightlifting 1, 2.

JUDITH A. BUCZALA: Student Patrol 3; Tri-S 1, 2, 3; Softball 3; German I Award 3.

RONALD BUKOSKI: Student Patrol 3, 4, co-capt. 3; Chess Club 1, 2; Outing Club 1, 2; Gymnastics Club 1, 2; Rod & Gun Club 2; Football 1, 2, 3; Weightlifting 2, 3, 4; Soccer 4; Baseball 1, 2, 3, 4.

APRIL C. BUNKER: Medical Careers 1, 2, 3, 4; Tri-S 1, 2; Gym Show 1, 2.

SHARON BUNN: Student Council 2; Goldbug 1, 2, 3, 4; Graphic 4; A.F.S. 1, 2, 3, 4; Afro-American Society 4; Public Affairs Assembly Comm.; Basketball 2, 3; Volleyball 1; Softball 1, 2; Field Hockey 1.

KILLARA BURN: Transferred from Oakland, Cal. 3; Class Secretary 4; Student Council 4; Student Patrol 3; A.F.S. 3; French Club 4; Outing Club 4; Ski Club 3; Tri-S 4, sec. 4; Chorus 4; Play Cast 3; Public Affairs Assembly Committee 4; Tennis 3, 4.

MARTHA BURROUGHS: Student Patrol 3; Goldbug 1, 2, 3, 4; A.F.S. 1, 2, 3, 4; Afro-American Society 4; Medical Careers 1, 2, 4, v.-pres. 2; Tri-S 1, 2, 3, 4; Pep Club 1, 2, 3; Assistant Librarian 1; Biology Lab Assistant 3; Track 1, 2, 3, 4.

LINDA RAE CAMPBELL: Student Patrol 3, 4; Goldbug 3, 4; Tri-S 1, 2, 3, 4; Pep Club 1, 2, 3, 4; Chorus 4; Chemistry Lab Assistant 4; Basketball 1, 2, 3, 4; Volleyball 1, 2, 3, 4; Softball 1, 2; Field Hockey 2, 3 co-capt. 4; Track 1, 2, 3, 4.

CYNTHIA CARLISLE: Transferred from Ann Arbor, Mich. 3; National Honor Society 3, 4; Student-Faculty Advisory Committee 3, 4; Track 1; Detroit News Writing Award 1; Amherst Record Writing Award 3.

JANE ANN CHISHOLM: National Honor Society 3, sec. 4; Student Patrol 3; Goldbug 4; Tri-S 1, 2, 3, 4; Pep Club 1, 2, 3; Great Books 1; Girls State Representative 3.

JOHN CLARK: Jazz Workshop 4.

KRISTIN M. CLARK: Student Patrol 3, 4; Goldbug 4; F.H.A. Reporter 2, v.-pres. 3, pres. 4; Tri-S 1, 2, 3, 4; Pep Club 1, 2; F.H.A. State Degree 3; F.H.A. Delegate to National Convention 3.

JOHN CONNELLY: National Honor Society 3, 4; Class President 3, 4; Pep Club 3; Key Club 3, v. pres. 4; Basketball 1, 2, 3, 4; Soccer 3, co-capt. 4; Baseball 1, 2, 4; Golf 2; Boys' Cheering 3, 4; Harvard Book Prize 3.

JOAN COPLIN: Class Secretary 2; Goldbug 4; Graphic 2, 3; Ski Club 2, 3, 4; Tri-S 1, 2, 3, 4; Pep Club 1, 2, 3; Band 1, 2; Play Cast 2.

ROBERT COWLES: Football 1; Swimming 1, 2, 3, 4; Soccer 4.

NINA MELINDA COX: Student Council 2; Student Patrol 3, co-capt. 4; Tri-S 1, 2, 3, 4; Pep Club 1, 2, 3, 4; Chorus 4; Art Club 3; Chemistry Lab Assistant 4; Volleyball 4; Field Hockey 4; Track 4.

JANET CROOKER: National Honor Society 3, 4; Goldbug 4; Tri-S 1, 2, 3, 4; Pep Club 4; Language Lab Assistant 1.

KATHERINE A. CROSS: Student Government Day 3; Goldbug 4; Graphic 1, 2, 3, 4; Outing Club 4; Ski Club 4; Tri-S 1, 2, 3, 4; Chorus 4; Art Club 2, 3, 4.

WILLIAM PAUL CROSSMAN: Class Vice-President 3, 4; Student Council 2, 4; Student Government Day 3; Key Club 3; Gymnastics Club 3, 4; Boys' Cheering 3, 4; Gym Show 2; Basketball 1; Swimming 3, 4; Soccer 1, 2, All-League 3, 4, co-capt. 4; Track 2, 3, 4.

DONALD CRUTCH: Student Patrol 3; Rod & Gun Club 3, 4.

MICHAEL CURRAN: Transferred from Coopersburg, Pa. 1; Play Cast 4; Swimming 2, 3, 4.

JACKY L. DAY: Gymnastics Club 3; Ski Club 1, 2, 3; Tri-S 1, 2, 3; Pep Club 1, 2, 3; Varsity Cheering 2; Tennis 3, 4.

PETER DE FRIESSE: Student Patrol 3.

CHRIS L. DEMAREST: Student Council 2, 3, 4; Ski Club 1, 2, v. pres. 3, pres. 4; Football 1; Soccer 3, All-League 4; Skiing 1, 2, 3, co-capt. 4.

MARK DEMBINSKI: Transferred from Austin, Texas 3; National Honor Society 4; Goldbug 4; Band 4; Orchestra 4; Weightlifting 3, 4; Golf 3, 4.

TOM DE MOTT: National Honor Society 3, 4; Afro-American Society 4; Basketball 2, 3, 4; Soccer 3, 4; Tennis 1, 2, 3, capt. 4; Ping-Pong Tournament Champion 3.

JAMES DOLEVA: Football 1.

HELEN ELIZABETH DRAKE: A.F.S. 3, 4; Outing Club 4; Pep Club 3; Announcements Club 4; Chamber Singers 4; Chorus 3, 4; Play Cast 3.

KERRY L. DUAME: Transferred from Fairview, Mass. 3; Student Patrol 3, 4; Goldbug 4; Gymnastics 4; Announcements Club 4; Drama Club 3, 4; Play Crew 4; Basketball 3, 4; Volleyball 3, 4; Softball 4; Field Hockey 4; Track 3, 4; Color Guard 3.

Senior Directory

KIM E. DUAME: Transferred from Fairview, Mass. 3; Student Patrol 3; Gymnastics Club 4; Chorus 4; Volleyball 4; Color Guard 3.

STEVE ELDRIDGE: Pep Club 1, 2, 3, 4; Basketball 1, 2.

FRANK U. ERNEST, JR.: Rod & Gun Club 1; Pep CLub 1, 2, 3, 4; Weightlifting 4.

HEATHER J. FRASER: Transferred from East Lyme, Conn. 3; Ski Club 3; Medical Careers 4; Pep Club 3, 4; Volleyball 1; Track 1.

JOEL FRIEDMAN: Transferred from Newton, Mass. 2; National Honor Society 4; Chess Club 2, 3, 4; Ski Club 3, 4; Soccer 4; Hockey 2, 3, 4.

RICHARD FULLER: Football 1; Weightlifting 1, 2, 3, 4; Baseball 1.

NANCY D. GAGE: Student Council 1; Goldbug 4; Ski Club 4; Tri-S 1, 2, 3, 4; Pep Club 1, 2, 3, 4; Varsity Cheering 4; J.V. Cheering 2; Volleyball 1, 2, 3, 4; Track 1, 2, 3, 4.

VICTOR M. GIARD, JR.: Goldbug 4; Ski Club 1, 2, 3, 4; Language Lab Assistant 1, 2; Band 1, 2; Marching Band 1, 2; Orchestra 1; Football 1, 2, 3; Weightlifting 1, 2; Soccer 4; Track 1, 2.

PAUL GIBAVIC: Basketball 1, 2, 3; Weightlifting 4; Soccer 2, 3, All-League 4; Baseball 1, 2, 3, 4.

ELLEN GLADCHUCK: A.F.S. 2, 3; Future Nurses Club 2; Tri-S 1, 2; Pep Club 2; Art Club 3; Play Crew 4.

NANCY L. GLAZIER: Tri-S 1, 2.

PETER GLAZIER: Soccer, All-League 4.

RONALD GNATEK: Soccer 2.

ELIZABETH GOZZI: Sunberry 3; Afro-American Society 4; Tri-S 2, 3; Art Club 2, 3; Play Cast 2, 3; Play Crew 1, 2, 3; First Prize Wyman Speech Contest.

JACQUELINE JAN GRADY: Student Council 2, 3; Goldbug 2, 3, 4; Graphic 1, 2, 3; A.F.S. 4; Ski Club 3, 4; Tri-S 1, 2, 3, 4; Pep Club 1, 2, sec.-treas. 3, 4; Band 1, 3; Marching Band 1, 2, 3; District Band 2, 3; Art Club 2, 3; D.A.R. Award 4.

STEPHEN GREENE: Student Council 4; Goldbug photography editor 4; A.F.S. 3, 4; Afro-American Society 4; Ski Club 2, 3, 4; Pep Club 1, 3; Art Club 3; Swimming 1, 2, 3, 4.

ROBERT GROSS: Rod & Gun Club 1, 2, 3.

PATRICIA ANN GWOZDZ: Student Patrol 3; Medical Careers Club 2, 3, 4, sec.-treas. 1.

ROBERT HAMMEL: Leaders Club 2, 3; Football 1; Basketball 3; Weightlifting 2; Gym Show 1, 2, 3; Track 1, 2, 3, 4.

DAVID S. HASTINGS: National Honor Society 3, 4; Goldbug 4; Ski Club 4; Great Books 1; Swimming manager 1, 2; Soccer 4; Squash 3, 4; Baseball 1, 2, 3, 4.

BARRY RAYMOND HIGGINS: Class President 1; Student Council 1, 3, pres. 4; Basketball 1, 2, 3.

PATRICIA ROSE HILTON: F.H.A. reporter 4; Tri-S 2, 3, 4; Assistant Librarian 2, 3, 4; Chorus 3, 4.

MARK JOEL HOLDEN: Leaders Club 3, 4; Cross Country 1, 2, 3, co-capt. 4; Track 1, 2, 3, 4.

GORDON HOLZHAUER: Rod & Gun Club 2, 3.

ERIC HOWARD: Rod & Gun Club 2, 3.

JUANITA LOUISE HOWARD: Student Patrol 3, 4; Afro-American Society 4; Basketball 2, 3, 4; Volleyball 2, 3, 4.

GRETCHEN HUNSBERGER: Student Council 1; Graphic 4; Ski Club 3; Tri-S 1, 2, 3.

MARY CATHERINE IRWIN: Tri-S 1, 2; Orchestra 1, 2.

VICTORIA E. JACOB: National Honor Society 3, 4; A.F.S. 4; Tri-S 1, 2; Pep Club 2; Volleyball 1, 2, 4; Track 1, 2; National Presidential Physical Fitness Award 3.

ANDY JAFFE: Goldbug 4; Graphic 3, 4; Afro-American Society 4; Orchestra 1, 2, 3, 4; Cross Country 1, 2, 3, 4; Track 1, 2, 3, 4.

LOUISE KATHERINE KAMINSKI: Student Patrol 1.

CHAPIN WATERMAN KAYNOR: National Honor Society 3; Student Council 4; Student Government Day 3, 4; Sunberry 3; A.F.S. 1, 2, 3, 4; Band 1, 2, 3, pres. 4; Marching Band 2, 3, 4; Orchestra 1, 2, 3, 4; District Band 1, 3; Chorus 4; Cross Country 3, 4; Tennis 3, 4; Privilege Pass Committee 4; Student-Faculty Advisory Committee 3, 4; National Merit Letter of Commendation.

BLAKE KEEDY: Pep Club 3; Football 1, 2, 3, 4; Basketball 1; Wrestling 4; Baseball 1, 2, 3, 4.

LAURA A. KELLEY: Student Patrol 3; Goldbug 4; Tri-S 1, 2, 3, 4; Pep Club 1, 2, 3, 4; Language Lab Assistant 1, 2; Band 1, 2, 3; Pep Band 1, 2, 3; Marching Band 1, 2, 3; Varsity Cheering 4; J.V. Cheering 2.

STEVEN KENNEY: Student Patrol 3; Pep Club 2, 3, 4; Key Club 3, 4; Chamber Singers 4; Chorus 3, pres. 4; Thespians 3, sec.-treas. 4; Play Cast 1, 2, 3, 4; Weightlifting 2; Soccer 1, 2, 3, 4; Squash 4; Baseball 3; Boys' Cheering 4; Best Thespian Award 3.

ROBERT LORD KEYES: Student Patrol 3; Assistant Librarian 1, 2; Art Club 1, 2, 3, 4.

FRED KIELBASA: National Honor Society 3; Student Council 2, 3, 4; Pep Club 1, 2; Key Club 3, 4; Football 1, 2, 3, captain 4; Basketball 1; Weightlifting 3, 4; Wrestling 4; Baseball 1, 2, 3, 4; Boys' Cheering 4; All Western Mass. Second Baseman 3; Boys' State 3.

K. DENNIS KLINGELHOFER: Ski Club 4; Band 1, 2, 3, 4; Pep Band 1, 2, 3, 4; Key Club 3, 4; Marching Band 1, 2, 3, 4; Orchestra 2, 3; Football 1, 2.

DOUGLAS A. KNAPP: Cross Country 4.

JUDITH E. KNOWLES: National Honor Society 3, 4; Pep Club 1, 2, 3, 4; Goldbug 4, senior section editor 4; Ski Club 1, 2, 3, 4; Tri-S 1, 4, treasurer 2, 3; Basketball 1, 2; Volleyball 1, 2, 3, 4; Softball 1, 2; Field Hockey 2; Track 2.

CHARLIE KOPINTO: Cross Country 2, 3, 4; Basketball 1, 2, 3, 4; Track 1; Tennis 1, 2, 3.

JANE ELLEN KOSAKOWSKI: Goldbug 2, 4; A.F.S. 2, 3, 4; Pep Club 2, 3; Art Club 1, 2, 3, 4.

PATRICIA ANN KRONER: National Honor Society 3, 4; Goldbug 4; A.F.S. 1, 2; A-V Club 4; Tri-S 1, 2, 3; Thespians 3, v.-pres. 4; Play Crew 2, 3, 4.

ELEANOR A. KUCINSKI: Band 1, 2, 3; Girl's Chorus 4; Thespians 2, 3, 4; Play Crew 1, 2, 3, 4; Goldbug 4; Graphic 4; Tri-S 1, 2, 3; Volleyball 1.

RONALD KULIKOSKY: Rod & Gun Club 1.

VICKI M. LACLAIRE: Business Careers Club 3; F.H.A. 2.

JOHN LAFLAMME: Football 1; Weightlifting 1, 2, 3, 4; Baseball 1, 4.

Senior Directory

DENI LAMONTAGNE: Goldbug 2, 3; Graphic 2, 3, 4; A.F.S. 3, 4; Afro-American Society 4; Pep Club 3; Girls' Chorus 4; Art Club 2, 3; Volleyball 1, 2, 4; Softball 1.

BETSEY PARKHURST LANCASTER: Transferred from Orono, Maine 2; Goldbug 4; Graphic 4; Sunberry 4; Afro-American Society sec. 4.

PAUL LANGLAND: National Honor Society 3, 4; Student Council 1; Student Government Day 3; A.F.S. 3; Afro-American Society 4; Gymnastics Club 1, 3, 4; Chorus 3, 4; Thespians 3, 4; Play Cast 1, 3, 4; Cross Country 4; Swimming 3; Track 1, 3, 4; Boys' Cheering 3, 4; National Merit Letter of Commendation.

RICHARD LAPRADE: National Honor Society 4; Class Treasurer 1, 2, 3, 4; Student Council 1, 2, 4; Student Government Day 3; Goldbug editor-in-chief 4; Graphic page editor 3, 4; A.F.S. 3, 4; Ski Club 2, 3, 4; Pep Club 1, 2, 3, 4; Key Club 3; Chorus 4; Play Cast 4; Play Crew 3; Football 1; Soccer 2; Latin III Award 3.

LINDA H. LARSON: Transferred from Newtown, Conn. 2; Student Patrol 3, 4; Afro-American Society 4; Tri-S 2, 3, 4; Pep Club 2, 3, 4; Chorus 4; Art Club 2, 3; Varsity Cheering 3, co-capt. 4.

SIMON LESSER: Band 1, 2.

N. MARTEN LIANDER: Transferred form Princeton, N.J. 4; National Honor Society 4; Afro-American Society 4; National Merit Letter of Commendation.

NATHAN H. LITTLE: National Honor Society 3, 4; Goldbug business manager 4; A.F.S. treas. 4; Ski Club 1; A-V Club 3, 4; Play Crew 3; Cross Country 1.

ARLENE B. MARCUS: National Honor Society 4; Forensics Club 2, 3, pres. 4; French Club 2; Tri-S 1, 2, 3, 4; Pep Club 2, 3; Thespians 2, 3, pres. 4; Play Cast 4; Play Crew 1, 2, 3, 4; Basketball 3; Garrison Speaking Contest; National Merit Letter of Commendation.

GRACE MARKERT: Student Government Day 1; Tri-S 1, 2, 3, 4; Volleyball 1, 2, 3; Softball 2, 3, 4; Color Guard 4.

DIANE M. MARKO: Tri-S 1, 2, 3, 4; Softball 1.

DANIEL MARTIN: National Honor Society 3, 4; Sunberry 3, 4; Afro-American Society 4; French Club 1, 2; Band 1, 2, 3, 4; Orchestra 2, 3, 4; Amherst Record Creative Writing Contest, poetry 2, fiction 3; Finalist in Math Competition of Actuaries' Club 3; National Merit Semi-finalist 4.

DIANE MARTIN: Tri-S 2.

CYNTHIA MAY: Goldbug 4; A.F.S. 2, 3, 4; Ski Club 3, 4; Tri-S 1, 2, 3; Art Club 2, 3, 4; Play Crew 2.

PATRICIA J. McLAUGHLIN: Student Government Day 1; Student Patrol 3, 4; Goldbug 3, 4; Future Teachers Club 2, 3; Business Careers Club 4; Tri-S 1, 2, 3, 4; Pep Club 1, 2, 3, 4; Language Lab Assistant 1, 2; Marching Band 1, 2; Basketball 1, 2, 3, 4; Volleyball 1, 2, 3, 4; Softball 1, 2, 3, 4; Field Hockey 3, 4; Gym Show 1; Track 2, 3, 4; Color Guard capt. 3, 4.

PATRICIA ANN MELANSON: Student Patrol 3; Tri-S 1, 2, 3, 4; Pep Club 1, 2, 3, 4.

SUSAN MARIE MELNICK: Student Patrol 3; Ski Club 4; Tri-S 1, 2, 3, 4; Pep Club 3.

JEAN ELLEN MILLER: Student Patrol 3, 4; Goldbug 4; Future Nurses Club 1, 2; Pep Club 4.

DALE ELLEN MORTON: Student Patrol 3; Goldbug 3; Tri-S 1, 2, 3, 4; Pep Club 3, 4.

CONNIE NANARTONIS: Student Council 3; Football 2, 3, capt. 1, 4; Basketball 1; Weightlifting 1, 2; Gym Show 1, 2; Track 1, 2, 3, 4; Hockey 1; Skiing 2.

CELESTE NEWPORT: Volleyball.

PATRICIA ANN NEWTON: Student Patrol 3, 4; Goldbug 3, 4; Future Teachers Club 3, treas. 1, pres. 4; Tri-S 1, 2, 4; Pep Club 1, 2, 3, 4; Band 1; Marching Band 1; Chorus 1, 3, 4; Girls Madrigal 4; Play Cast 1, 2, 4; Play Crew 3.

GAIL NICKERSON: Transferred from Hinckley, Maine 3; French Club 1; Outing Club 1, 2; Ski Club 1, 2, 3; Chorus 1, 2, 3; Art Club 1, 2; Basketball 1, 2; Softball 1; Track 1, 2; Tennis 1, 2.

YVONNE MOMCILO NOVAKOVIC: Transferred from Northampton, Mass. 4; Gymnastics Club 4; Pep Club 2, 3; Art Club 1, 2; Drama Club 3; Gym Show 4.

JOHN E. NOYES: National Honor Society 3, pres. 4; Student Council treas 4. Student Government Day 4; Goldbug activities editor 4; Graphic page editor 3, 4; A.F.S. 3; Chess Club 2, 3, 4; Ski Club 3, 4; Pep Club 2, 3, 4; Chorus 4; S.S.E.O. 1; Football manager 1; Squash 4; Latin II Award 2; Dartmouth Book Award 3; National Merit Letter of Commendation.

ANN V. OBERLANDER: National Honor Society 3, 4; Student Council 2, 3; Graphic 1, 2; A.F.S. 2, 4, treas 3. Afro-American Society 4; Ski Club 3, 4; Tri-S 1, 2, 3; Pep Club 1, 2; Band 1, 2; Marching Band 1, 2; Play Crew 3; Tennis 3.

DAVID O'BRIEN: Rod & Gun Club 1, 2, 3.

TIM O'BRIEN: Leaders Club 3, 4; Football 1, 2, 3, co-capt. 4; Basketball 1; Weightlifting 1, 2, 3, 4; Baseball 1, 2, 3, 4.

MIKE O'BYRNE: Gymnastics Club 2, 3, 4; Leaders Club 3, 4; Band 1, 2; Marching 1, 2; Football 1; Weightlifting 4; Swimming 1, 2, 3, co-capt. 4; Gym Show 2, 3; Track 3, 4.

MARY O'CONNOR: Transferred from Chicopee, Mass. 3; Forensics Club 3, 4; Thespians 4; Play Cast 4; Track 3.

CHIKAKO OE: A.F.S. Student from Japan 4; A.F.S. 4; Chorus 4; Girls Madrigal 4; Basketball 4; Volleyball capt. 4.

ROSEMARY OJALA: Transferred from Hopkins, Minnesota 4.

BILL OLANYK: Rod & Gun Club 1, 2, 3.

RICHARD G. O'ROURKE: Chess Club 1; Rod & Gun Club 1, 2, 3; Band 1, 2; Soccer 1, 2.

JAMES M. PAIGE: Chess Club 1, 2; Rod & Gun Club 1, 2, 4; Pep Club 1; Football 1, 2; Basketball 1, 2, 3; Weightlifting 1, 2; Baseball 1.

GAIL PAGE: Student Council 1, 2; Gymnastics Club 2, 3; Tri-S 1, 2, 3; Track 2, 3.

ALICE CONSTANCE PARRISH: Transferred from Lexington, Kentucky 3; National Honor Society 3, v.-pres. 4; A.F.S. 3, sec. 4; French Club 1, 2; Pep Club 3, v.-pres. 4; Chorus 1, 2; Play Cast 4; Volleyball 1, 2; Track 2.

RUSSELL E. PAULIN: National Honor Society 3, 4; Afro-American Society 4; Language Lab Assistant 2; Key Club 3, sec. 4; Cross Country 3, 4; Track 3, 4.

GOLDIE GLEE PAYSON: Pep Club 4; Art Club 2, 3, 4.

KEN PICHA: Transferred from Atlanta, Georgia 2; National Honor Society 4; Basketball 2; Swimming 3, 4; Soccer 3, 4; Baseball 2, 3.

NANCY SOMERSET PIEPUL: Transferred from Boylston, Mass. 4; National Honor Society 3, 4; Class President 3; Math Club 3; French Club 2, 3; Future Teachers Club 3; Future Nurses Club 2;

Senior Directory

Pep Club 3; Newspaper 1, sec. 2, treas. 3; Basketball 2, 3, 4; Field Hockey 2, 3.

GARRY PLAGENHOEF: Transferred form Middletown, Conn. 3; National Honor Society 3, treas. 4; Student Council 4; Chess Club 4; Play Cast 3; Soccer 1, 2, 3, 4; Squash 3, 4; Tennis 3, 4.

GEORGIANNA E. RAJTER: National Honor Society 4; Student Patrol 3; Goldbug 3, 4; Tri-S 1, 2, 3, 4; Volleyball 1, 2.

LAUREL W. RANDALL: National Honor Society 3, 4; Goldbug 3, editor-in-chief 4; A.F.S. 2, 3, 4; French Club 3, 4; Tri-S 1, 2, 3, 4; Chorus 4; Color Guard co-capt. 4.

JAMES S. RISING: Chess Club 1; Ski Club 4; Soccer 2, 4; Squash 4; Track 1, 2, 3, 4; Hockey 4.

EDWARD P. ROBERT: Chess Club 1, 2, 3, 4; Hockey 4.

JAY T. ROBERTS: Chess Club 2, 4, sec. 3; Goldbug 4; Band 1, 2; Key Club 4; Marching Band 1, 2; Squash 3, 4; Football 1, 3, 4; Weightlifting 3, 4.

LUCIA ROETTER: Class Secretary 3; Student Council 1, 3, 4; Graphic 1, 2, business manger 3, co-editor 4; A.F.S. 1, 3; Ski Club 2; Tri-S 1, 2, 4, v.-pres. 3; Pep Club 1, 2, v.-pres. 3; Band 1, 2; Marching Band 1, 2.

SUSAN A. ROETTER: Graphic 1; A.F.S. 1, 2; Drama Club 3; Pep Club 1, 2, 3; Ski Club 2, 3; Volleyball 1.

H. DUNCAN ROLLASON III: A.F.S. 1, 2, 3, 4; Ski Club 1, 2, 3, v.-pres. 4; Pep Club 1, 2, 4, treas. 3; Band 1, 2; Key Club 4; Marching Band 1, 2; Orchestra 1, 2; Skiing 2, 3, 4; Boys' Cheering 4.

ROBERT M. ROSEN: National Honor Society 3, 4; Student Council 3; Afro-American Society 4; Band 1; Cross Country 3, 4; Basketball 2; Track 2, 3, 4; Winter Track treas. 4; 1st place Western Mass. Meet.

DONNA LEE RUDER: Student Patrol 2, 3; Goldbug 2; Afro-American Society 4; Ski Club 1, 2, 3, 4; Tri-S 1, 2, 3, 4; Pep Club 1, 2, 3; Volleyball 1, 2; Field Hockey 1, 2.

JACQUELINE RUSSELL: Student Council 1; Tri-S 1, 2, 3; Pep Club 1, 2, 3; Announcements Club 3.

DEBORAH LOUISE SCHNARR: A.F.S. 3, 4; Ski Club 3; Tri-S 1, 2; Pep Club 1, 2; J.V. Cheering 2.

JEANNE MARIE SHEA: Business Careers Club 4; Tri-S 1, 2, 3, 4; Gym Show 2.

WILLIAM JOHN SHERBURNE: Ski Club 4; Football 3; Squash 4; Golf 3; Boys' Cheering 4.

JOHANNA MCRAE SHUMWAY: National Honor Society 3, 4; Tri-S 1, 2, 3, 4; Basketball 1, 2, 3, 4.

STANLEY G. SIMMONS: Student Council 1; Pep Club 1, 2, 3; Student Patrol 2, 3; Football 1; Basketball 2; Weightlifting 1, 3.

JUDY SKILLINGS: National Honor Society 3, 4; Forensics Club 2; Tri-S 1, 2, 3; Volleyball 3.

BONNIE DALE SMITH: Student Patrol 4; Goldbug 4; Business Careers Club 4; Tri-S 1, 2, 3, 4; Pep Club 4; Volleyball 2.

SHARON ANN SMITH: National Honor Society 3, 4; Goldbug 4; Tri-S 1, 2, 3, 4; Pep Club 2, 3, 4; Chamber Singers 3, 4; Chorus 2, 3, v.-pres. 4; Varsity Cheering 3, capt. 4; J.V. Cheering 2.

MICHAEL SMYTH: Baseball 1, 2, 3, 4.

JAMES D. SPIELMAN: Pep Club 3; Football 1; Weightlifting 1, 2.

MARY BETH STANNE: National Honor Society 3, 4; Tri-S 1, 2, 3, 4; Pep Club 2, 3, 4; Afro-American Society 4; Band 1; Orchestra 2, 3, 4; Chamber Singers 4; Chorus 4; Art Club 2; Great Books 1; Basketball 1, 2, 3; Varsity Cheering 4; Volleyball 2, 3, 4; Softball 2.

JOHN S. STOWELL: Basketball 2, 3; Soccer 3, 4.

RUTH SULLIVAN: Student Patrol 3; Medical Careers Club 2, v.-pres. 3, pres. 4; Tri-S 1, 2, 3, 4; Pep Club 4; Orchestra 1, 2, 3, concert mistress 4; Art Club 3, 4.

JEFFERY SUMMERLIN: Rod & Gun Club 1; Weightlifting 1.

ELKE THIES: Transferred from Hamburg, Germany 4; National Honor Society 4; A.F.S. 4; Ski Club 4.

FLOYD ALLEN THOMPSON III: Class President 2; Student Council 1, 2, 3, 4; Student Patrol 3; A.F.S. 3; Ski Club 3; Leaders Club 3; Pep Club 1, 2; Key Club v.-pres. 3, pres. 4; Art Club 4; Football 1; Weightlifting 3, 4; Soccer 4; Track 1, 2, 3, 4; Boys' Cheering 4.

THEODORE J. TUDRYN: Student Patrol 3, pres. 4; Leaders Club 3, 4; Key Club 3, 4; Baseball 1, 2, 3, 4; Football 1, 2, 3, 4; Basketball 1; Weightlifting 1, 2, 3, 4.

MINER WORTHINGTON TUTTLE III: Student Government Day 2; Leaders Club 2, 3; A-V Club 1, 2, 3, pres. 4; Cross Country 2; Swimming 1.

JOHN TYLER: Student Patrol 3; Track 1; Football 1, 2, 3; Swimming 1, 2, co-capt. 3, 4.

BARBARA WAGNER: National Honor Society 3, 4; Forensics Club 2, sec. 3; Goldbug 1; Graphic 2, page editor 3, editor-in-chief 4; A.F.S. 3, pres. 4, Summer Exchange Student to Switzerland; French Club 1, v.-pres. 3; Gymnastics Club 3, 4; Tri-S 1, 2, 3, 4; Band 1; Orchestra 1, 2, 3, 4; District Band 1, 3; District Orchestra 2, 4; Girls Chorus accompanist 4; Art Club 1, 2, 3; Thespians 3, 4; Play Cast 2; Play Crew 2, 3, 4; Field Hockey 1; Gym Show 1, 4; Track 1, 2, 3, 4; Delegate to National Youth Conference on the Atom 4; National Merit Letter of Commendation.

ROSALIND R. WALDRON: National Honor Society 3, 4; Forensics Club 3, 4; Graphic 4; A.S.M.W. Team 3, 4; Basketball 1, 2, 3, 4; Volleyball 1, 2, 3, manager 4; Softball 1, 2, 3, 4; Field Hockey 2, 3, 4; Track 4.

CAROLYN WASKIEWICZ: Student Patrol 4; Goldbug 4; Future Teachers Club 1, 2, 4, v.-pres. 3; Tri-S 1, 2, 3, 4; Pep Club 4; Basketball 4; Volleyball 2, 4.

JANET WENTWORTH: F.H.A. 4.

THOMAS STEVEN WHITE: Graphic 4; Key Club 3, 4; Baseball 1, 2, 3, 4; Football 3; Basketball 1, 2, 3, 4; All Hampshire League (Basketball) honorable mention 3; All Hampshire League (Baseball) 3; All Western Mass. (Baseball) 3.

MARCIA LOUISE WHITNEY: Goldbug 4; Graphic 3, 4; French Club 1; Outing Club 3, 4; Tri-S 1; Band 1; Marching Band 1; Chamber Singers 4; Chorus 3, 4; Thespians 3, 4; Play Cast 2, 4; Play Crew 2, 3, 4; Mental Health Careers Club 3; Field Hockey 3, 4; Volleyball 3.

TERRY A. WILLIAMS: Transferred from Montague Center 4.

MARK WINDER: Wrestling 2; Baseball 2.

KIM WISNESKI: Outing Club 3, 4; Gymnastics Club 3, 4; Ski Club 2, 3; Gym Show 1, 2; Track 2, 3; Weightlifting 2.

JANE ELLEN WOODARD: Student Patrol 3; Future Teachers Club 1, 2; Tri-S 1, 2, 3, 4; Art Club 2, 3; Play Crew 3; Badminton 2.

JAMES WYMAN: Transferred from Newton, Mass. 2; National Honor Society 3, 4; Goldbug 4; Graphic 3, sports editor 4; A.S.M.W. Team 3, 4; A-V Club 4; Pep Club 3, 4; Thespians 4; Play Crew 2, 3, 4; Baseball manager 3, 4.

PAUL J. WYSOCKI: Rod & Gun Club 3.

Patrons and

American Field Service Club
Amherst Apple Cold Storage
Amherst Cleaners
Amherst Creamery
Amherst Cycle Shop
Amherst Employment Agency
Amherst Farmers Supply, Inc.
Amherst Laundromat
Amherst Tower
Amherst Oil Company
Amherst Publisher's Corporation
Anderson's Fruit Stand
Ann August and Company, Inc.
Ashley's Garage
Atkins' Farms
Augie's and Sylvia's
B. J.'s Foreign Auto Service
Band and Orchestra
Basile's
Bell's Pizza
Blair, Cutting, and Smith
Insurance Agency and
Real Estate, Inc.
William Bleckwell, D.D.S.
Boiler Equipment Trust
Bolles Shoe Store
Boyden and Perron Garage
Dr. and Mrs. Fayette H. Branch
Brown's Decorating Shop
Donald S. Call
Burnett and Thompson
Insurance Agency
Carlson's
Cheerleaders
Malcolm Chisholm, M.D.
R. Sheldon Clapp, M.D.
Class of 1969
Class of 1970
Class of 1971
Class of 1972
Cliff Allen

Sponsors

College Drug Store
College Shoe Repairing
College Town Service Centre
Cohen Brothers
Daily Hampshire Gazette
Daniel's Clothing Store
Diamondhead Caterers
Doleva's Poultry Farm
Dorsey Memorials
Douglass Funeral Service
Dr. Stephen J. Duval, Opt.
The English Pub
William A. Ezbicki
First National Bank of Amherst

Floor Trends
Paul Ford
Foster-Farrar Co.
The Gallery Amherst Inc.
Giard's Barber Shop
Gibson Chevrolet Co., Inc.
The Graphic
Griggs Furniture
Hampshire Business Machines
A. J. Hastings
House of Lords
House of Walsh
Howard Johnson's Motor Lodge
The Hungry-U
Samuel Hunter, M.D.
C. E. Hynes, D.D.S.
Jeffery Florists
Jones-Neylon Insurance Agency
Kellerman's Real Estate
Kentfield's Farm and Dairy
Knowles Flower Shop
Lakeside Fuel Corp.
Landry's Market
LaTresse Hair Stylists
Mr. and Mrs. E. S. Lee
The Leather Shed
Ronald Loescher, M.D.
Lord Jeffery Inn
Louis' Foods, Inc.
M. B. Low, M.D.
Mathews Shoe Store
James H. McManus Ice Cream
Melody Corner
Mientka's Radio & Television, Inc.
Mill Valley Grist Mill
Miller's Esso Station
Leo A. Moreau, M.D.
The Mutual Plumbing &
Heating Company
New England Tel. & Tel.
Hamilton I. Newell, Inc.

Northampton Co-operative
Bank — Amherst Branch
Nugent's
The Old Mill
Benjamin W. Page
Pep Club
Peter Pan Travel Agency
Pioneer Valley Cablevision, Inc.
E. Richard Post, O.D.
Puffer Construction Corporation
Randy's Stores
Rapp's Delicatessen
Rowe's Garage, Inc.
Russell's Package Store
Sanders & Roberge Builders
Phillip E. Shumway
Richard L. Shumway
Ski Club

Ralph T. Staab, Inc.
The Stable
Richard Stevens, D.D.S.
Stop and Shop
Television Center
Thespian Troupe 1333
Todd's
Tri-S
Truc
The Typewriter Shop
University Pharmacy
Watroba's AG Station
Whittemore's Store
WHMP
Winn Jewelers
Wood and Strand Jewelers, Inc.

Special thanks to Mr. Mitchell Koldy

Spring Supplement 1969

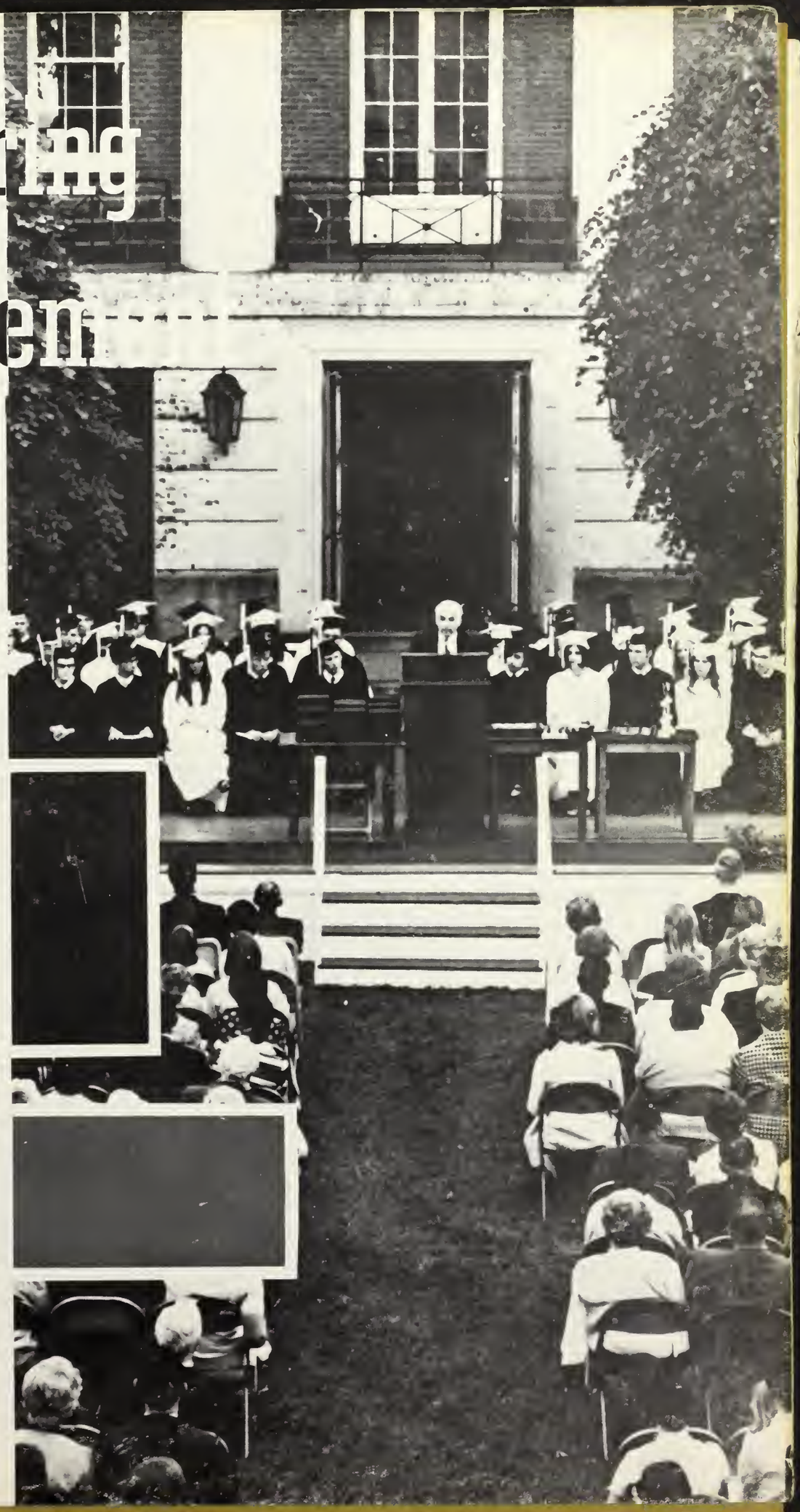

Baseball Teams Have a Great Season.

Fresh , Baseball . . .
un ted — 10-0 record . . .
ebbles at Turners Falls
ra innings against
edy Jr. High . . . Mr. O'Donnell
saturated in the showers
. . . last game in eleven
innings . . . cigars.

FRESHMAN BASEBALL: **Front Row:** P. Thornton, J. Gere, E. Kolasienski, B. Shea, J. Crouse, R. Davies, M. Fagerson. **Second Row:** J. Stewart, M. Snyder, R. Koehler, T. Bancroft, D. May, M. Olanyk. **Third Row:** Coach O'Donnell, D. Koenig, A. Eastman, B. Cramer, J. Russell, M. Monaghan.

Ted Tudryn hurls the ball past an opponent.

Players exhibit mixed emotions on the bench.

Mr. Abramson seriously considers the action on the field.

Seniors proceed into the Amherst College quadrangle, led by the junior marshals.

The class of '69 acknowledged the many years of teaching devotion of Miss Hale and Mr. Oliver.

The orchestra played "Pomp and Circumstance" for the processional and "War March of the Priests from Athalia" for the recessional.

Summer Supplement

1970

Activities Reflect Student Creativity

Chorale members performed in many cities on their trip to Canada.

Jim Hexter, Mike Sullivan, and Phill Gendelman attended the Model Congress in April.

Active members of the German Club included Linda Allan, Margarete Vinskey, Maggie Koehler, and Cindy Adams.

The Chorale boards a bus during their spring tour which covered over 900 miles.

The Sunberry staff published its third annual issue in the spring. The staff consisted of Jean Langford, Gillian Haven, Mr. Hammarstrom, adviser, Darlene Smith, and Barbara Anthony.

Gillian Haven gives Frank Lee a token of her esteem during a scene from The Man Who Came to Dinner.

The cast is astounded by Whiteside's caustic remarks.

Mini-Courses: An Exciting Climax to the Year

Learning to cook was a fascinating experience for many boys.

About twenty students were involved in a week of canoeing at Tupper Lake in New York.

Experts and novices alike took advantage of the opportunity to play chess.

Girls enjoyed the results of boys' gourmet cooking class.

Students were able to learn the intricacies of bridge in only two weeks.

Girls participating in the football mini-course plan strategy in a team huddle.

Construction of the Add-a-Unit house progressed rapidly.

Folk dancing class was held outdoors to take advantage of the good weather.

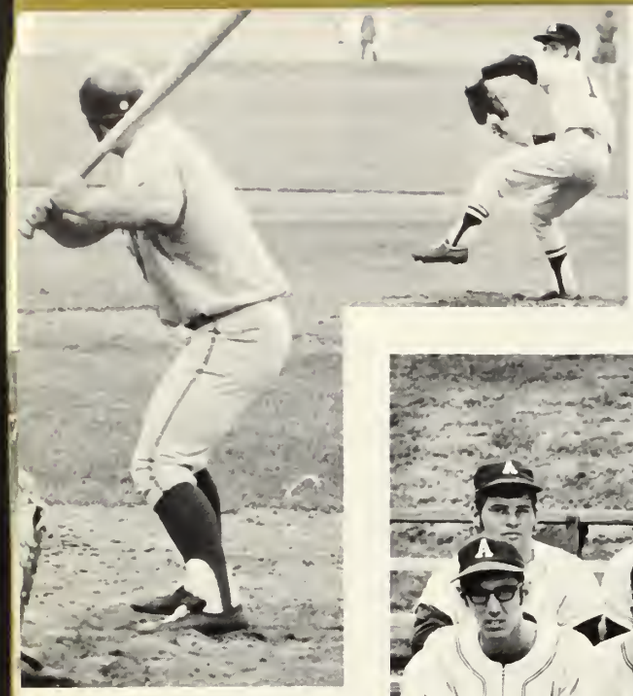

Amherst winds up a winning season 18-3.

Baseball and Golf Squads Attract Much Interest

The victorious varsity. First Row: L. Kellogg, B. Hobart, R. Tudryn, J. Price, J. Ball, B. Hancock. **Second Row:** D. Morrow, T. Fischer, D. Smyth, B. Brandts, J. Osborn, Coach Abramson. **Third Row:** P. Collins, J. Russell, M. Monaghan, C. Eshbach, manager.

Varsity Baseball

Amherst		
15	Commerce	5
8	Drury	6
17	St. Michael's	0
4	Northampton	9
5	Mahar	1
5	Mohawk	3
6	Turners Falls	4
16	Pioneer	0
2	Hopkins	1
6	Frontier	3
5	Smith	1
33	St. Michael's	1
5	Mahar	1
5	Mohawk	1
22	Turners Falls	1
4	Hopkins	2
7	Pioneer	0
4	Ware	0
5	Frontier	4
3	Smith	5
5	Springfield Tech	6

Out! Thanks to Mike Monaghan.

Will he make it?

The girls' softball team finished the season with a fine record. **First Row:** K. Waldron, J. French, B. Hilton, J. Bunn, J. Kentfield, C. Adams. **Second Row:** L. Allan, B. Markert, K. Tudryn, L. Johnston, A. Haugerud. **Third Row:** N. Stockwell, D. Smith, S. Noyes, A. Snyder, J. Vassallo. **Fourth Row:** D. Boucher, Coach Lawson, Coach Moulton, K. Stanne.

1972-73
1971-72
1970-71
98 69-70

GIRLS' SOFTBALL

Amherst	
W Turners	L
W Williamsburg	L
W Northampton	L
W Pioneer	L
W Turners Falls	L
W Williamburg	L
W Northampton	L
L Pioneer	W

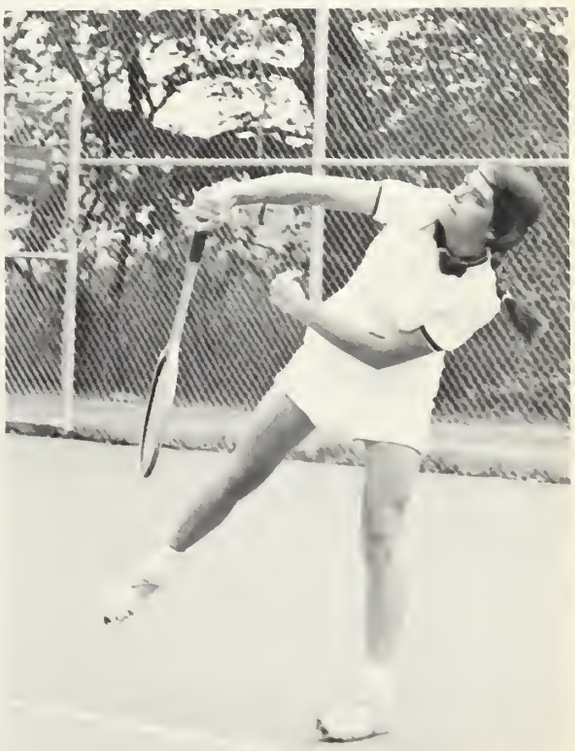

With fine form Captain Heather MacConnell returns an opponent's serve.

The queen and her court pose with their escorts: J. Dempsey, B. Brandfass, T. Thompson, L. Atkins, A. Carmo, S. Hugill, J. Kellogg, J. Main, V. Barr, A. Seaver.

Queen Angela Carmo is shown with her escort Stanley Hugill after the prom.

Editor-in-chief Terri Sacco presents the dedication copy of the 1970 Goldbug to Mr. John Heffley.

Prom, Class Night, and Picnic Highlight Graduation Week

This year's senior class picnic was held at High Meadows in Connecticut.

As the band played "Pomp and Circumstance" the seniors filed in to graduation.

Diplomas and Awards Presented at Commencement

School Committeeman William Atkins awards a diploma to Holly Keyes.

For his managerial talents, Charlie Eshbach receives a sports award from Mr. Langlois.

Terri Sacco receives her diploma as Tom Jacque and Mal Modrzakowski look on.

Scholastic Honors

First Honors
Catherina Liander

Second Honors
William Darity

Third Honors
Lynn Budde

Robert Frost Chair winners, Mr. Erwin Cepek and Mr. John Heffley, congratulate each other.

Class of 1970

Christy J. Abbott
James N. Aldrich
Jeffrey Scott Aldrich
*Linda J. Atkins
Charles A. Ball
Jeffrey Edward Ball
Virginia Elaine Barr
Steven Padriac Barrett
Julie E. Beckett
Allen B. Beekman
Raymond J. Bennett
Ellen Marie Boucher
*Carolyn S. Bragg
Charles H. Bray
Debora Elaine Bridges
James M. Britt
Lawrence R. Britt
*Lynn Budde
Joanne E. Bunn
*Christopher Burn
Dawn Burns
Jeffrey Burns
Sharon Callahan
Kevin L. Carey
Ralph E. Carey
Richard W. Carey, Jr.
Warren D. Carey
Brita Lee Carhart
*Angela deSouza-Carmo
Andrew C. Carpenter
*Suzanne Chamberlain
Kevin Harold Chickering
Carolyn Chisholm
*Carol Ann Chittum
Christine Ann Clark
Bryan Lawrence Clarke
Christine M. Cobb
Suzanne Q. Cohen
*Jeffrey A. Cole
Deborah Ely Connelly
Kathleen M. Cook
Willow Gwen Cramer
Kenneth M. Cuddeback
*William A. Darity, Jr.
Hugh Davis
Elizabeth Ann Dearborn
Jerome P. Dempsey
McDonald K. Dennler
*Dan Everest Dickinson
Cynthia L. Doleva
Emily A. Domina
Mary Elizabeth Dorman
Thomas E. Doubleday
William Edward Dowd
Paul S. Edwards
Charles Edgar Eshbach III
Mary Fawkner
Neil Merrick Fennessey
Cynthia Jane Ferguson
Martin Ferwerda
Craig Fredrick Ferris
Sharon J. Field
*Ellen Frances Fitzpatrick
*Cynthia J. Fox
*John A. Friedman
Pamela A. Garrow
William W. Gibson
William R. Gordon
Raymond Gralinski
*Philip L. Greenfield
Kenneth D. Grimm
Nancy Ann Grimm
Naomi Ella Gunner
Cynthia C. Halsey
Deborah Jean Ham
Billy David Hancock
Benjamin Davis Harrington, Jr.
Chad F. Harris
Julie Harris
Kathy Harvey
Nancy Ellen Hasbrouck
*Angelique Haugerud
Deborah May Havard
Robert Havis
*Ellen H. Heronemus
Susan L. Hertzfeld
Barbara Lee Hilton
Meredith Howard
Steven A. Howards
Martha Howland
Stanley C. Hugill
Nina Humphrey
Raymond A. Jacque
Ronald A. Jacque
Thomas N. Jacque
Mary Martha Joy
Thomas J. Keeley
Larry Vernon Kellogg
Susan Roetter Kellogg
Thomas H. Kelly
Christopher Campbell Kennick
Justin Howes Kennick
*Holly Keyes
Mak Keyes
Robert J. Kieras
Channing Kimball, Jr.
Paul Kimball
Roy Kimball
Roxanne Kinder
Sandra J. Kirley
William Klingelhofer
*Margaret Louise Koehler
Mei Har Kok
Donna Kolasienski
Jean Margaret Kolasinski
Mark S. Kosarik
Joseph T. Kosloski
David C. Kuzmeski
*Jean Marie Langford
*Richard Kurth Larson
John Laurenson, Jr.
James E. Ledoyt
Frank J. Lee
Claire Lessard
*Catharina Hison Liander
Thomas E. Lovett
*Leslie Ludtke
Heather MacConnell
Margaret MacDonald
James Mader
Brenda Mahar
*Kristy Mahoney
Jeffrey H. Main
Louis J. Manfredi
Marjory J. Mathieson
Lauren M. Matusko
*Joan McEwen
Terry L. Medley
Patricia C. Mieg
Malcolm C. Modrzakowski, Jr.
Michael Bryan Monaghan
Jaydene Sue Morris
James Kevin Mosakewicz
*Maureen B. Murphy
Robin Nicolay
Laurence William Olanyk
Peter Olanyk
Claire Oppenheim
Debra C. Orr
David Cottam Osborn
Patti Marie Page
Joyce Bechard Paige
Rita Ann Paradis
David Raymond Parkinson
Bruce Payton
George N. Peppard
Alan Howard Peters
Robert W. Peters
Katherine L. Piccus
Christopher Alan Pickering
James M. Plaza
Ann M. Powers
Barbara M. Pratt
Jeffrey Wilson Price
Joseph Adam Raskevitz
Thomas David Ricci
Norman W. Rice
Philip S. Ripa, Jr.
Gerald A. Robinski
Darlene Elizabeth Russell
Theresa Ann Sacco
Susan Jean Saheed
Paul D. Schwartz
Howard Curtis Siddall
*Lyn Elizabeth Singer
*James Slocombe
Jean Richardson Fulton Spink
Marshall M. Steinbeck
Elizabeth Frances Stosz
James Philip Thornton
Diane Elaine Thornton
Jean M. Tidlund
Karen Louise Tidlund
Paul Joseph Tittle
Edward Henry Trompke II
Jonathan Tucker
*Raymond Charles Tudryn
*Mireille Susan Vanpee
*David Francis Vlach
Dianne M. Walas
David C. Ward
Elizabeth M. Warriner
Stewart R. Watson
Ronald P. Weagle
William B. Weaver
James M. Webb
Paul Wegkamp
Karen E. Weneczek
Richard Whitney
Lenerd Walker Wiley
Anne Williams
Ethan John Williams
Joshua C. Winder
Kathleen Nina Wittmer
*Christine E. Wood
Brian David Woodard
Donald Wright
Janyce Wziontka
Earl N. Young
John Philip Zahradnik
Michael E. Ziomek

*National Honor Society

Spring Supplement 1969

Baseball Teams Have a Great Season.

Freshman Baseball . . .
undefeated — 10-0 record . . .
ump's pebbles at Turners Falls
. . . extra innings against
Kennedy Jr. High . . . Mr. O'Donnell
saturated in the showers
. . . last game in eleven
innings . . . cigars.

FRESHMAN BASEBALL: **Front Row:** P. Thornton, J. Gere, E. Kolasienski, B. Shea, J. Crouse, R. Davies, M. Fagerson. **Second Row:** J. Stewart, M. Snyder, R. Koehler, T. Bancroft, D. May, M. Olanyk. **Third Row:** Coach O'Donnell, D. Koenig, A. Eastman, B. Cramer, J. Russell, M. Monaghan.

Ted Tudryn hurls the ball past an opponent.

Players exhibit mixed emotions on the bench.

Mr. Abramson seriously considers the action on the field.

Junior Varsity Baseball
. . . 6-2 record . . .
Mr. Robinson, coach
. . . good reading material
on the trip home
from Mohawk . . .
Russell's homerun . . .
nine inning win
against Frontier.

JUNIOR VARSITY BASEBALL: **Front Row:** B. Peters, B. Brandts, L. Olanyk. **Second Row:** L. Guyott, B. Moreau, B. Hobart. **Third Row:** D. Smith, T. Ricci, M. Ziomek. **Fourth Row:** K. Carey, G. Scanlon, B. Hancock. **Fifth Row:** J. Ball, L. Kellogg, J. Main. **Sixth Row:** B. Graham, Mr. Robinson, coach.

Southpaw Tom White awaits the pitch.

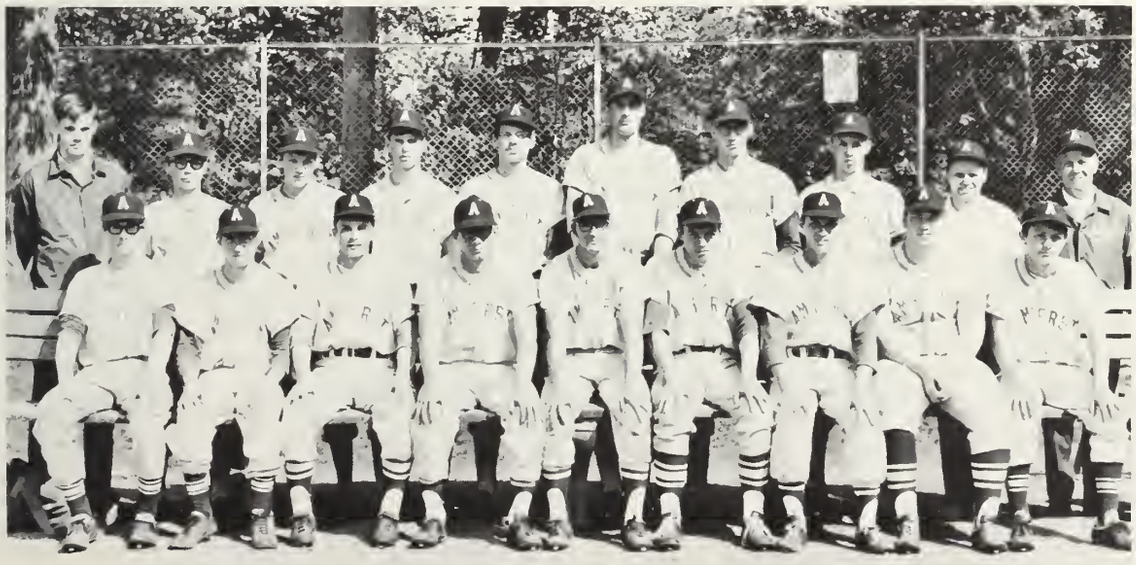

Varsity Baseball
. . . only 2 losses
. . . Tom White
— two no-hitters;
broke school strike-out record
for a game and
season; finished
with 20-3 varsity
record; 63½ innings
pitched, 143
strike-outs; top
pitcher in Western
Mass. . . . Kielbasa
led team in hitting
. . . school record
of fifteen wins in a
row . . . 4½-inning
heartbreak in
the tourney.

VARSITY BASEBALL: **Front Row:** D. Hastings, J. Connelly, T. Tudryn, B. Keedy, F. Kielbasa, R. Bukoski, J. LaFlamme, T. O'Brien, P. Gibavic. **Second Row:** C. Eshbach, R. Tudryn, D. Smith, P. O'Brien, M. Smyth, T. White, T. Fischer, M. Monaghan, Mr. Butler, Mr. Abramson, coach.

Spring Sports Attract Many Participants.

Track team . . . lots of records broken . . . relay record shattered . . . first place and undefeated in the league . . . Eric lost his shoe . . . pole vault record broken . . . second place in Western Mass. meet.

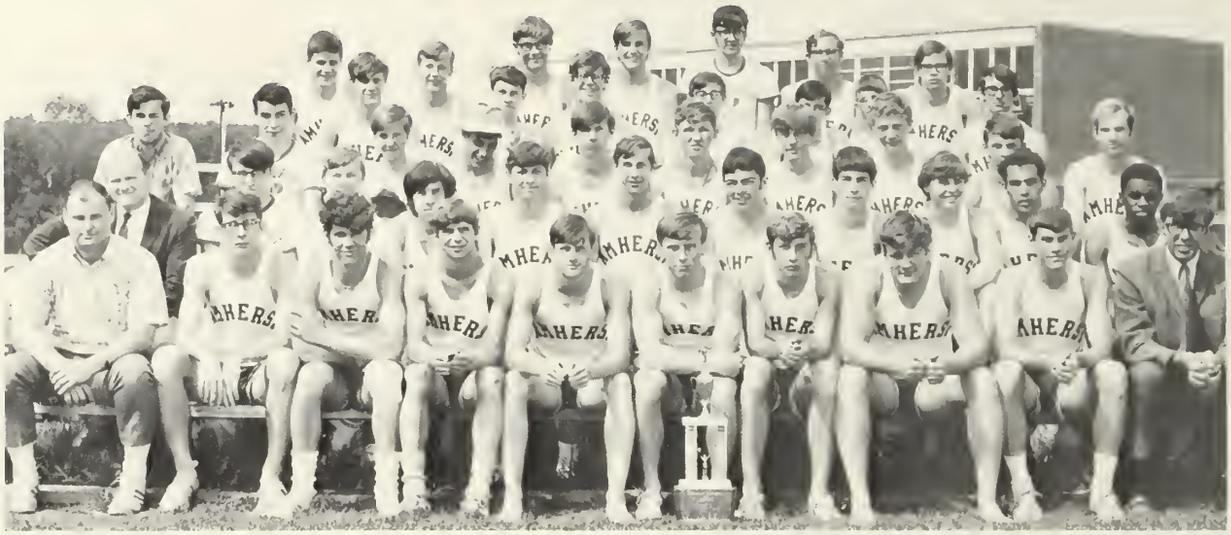

TRACK: **Front Row:** Coach Crowley, M. O'Byrne, B. Hammel, C. Kopinto, P. Britt, B. Crossman, M. Holden, T. Thompson, E. Bleckwehl, B. Sherburne. **Second Row:** Mr. Leland, R. Paulin, D. Drew, N. Humphrey, E. Allen, S. Modrzakowski, J. Moreau, B. Cabral, A. Peters, D. Hardaker, H. Wilkinson. **Third Row:** A. Jaffe, C. Kennick, P. Zahradnik, F. Cann, S. Budde, Z. Selanis, E. Brozo, D. Torrey, B. Waskiewicz, N. Rice. **Fourth Row:** B. Rosen, P. Bleckwehl, J. Stanne, D. Holden, N. MacLeod, M. Whitney, E. Williams. **Fifth Row:** R. Goddard, B. Sheckels, C. Siddall, C. Burn, D. Parkinson, B. Havis.

Golf . . . Dave Smith, John Friedman, Dave Vlach in the Western Mass. Tournament . . . upset over Turners Falls . . . Dave Smith beat #1 golfer in Massachusetts Arty Burke . . . 70's vs. Smith for 9 holes . . . "Cut the sideburns!" . . . 7-2 record.

GOLF: D. Vlach, B. Knihnicki, D. Smith, J. Friedman, M. Dembinski, P. Schwartz, B. Harrington, Coach Kneeland.

Rick Larson serves the ball in a match.

Tennis . . . Mr. Judson's
driving . . . MacDonald's
. . . busted rackets . . .
dead tennis balls . . .
Dog 'n' Suds . . .
lousy courts at
Agawam and East Longmeadow
. . . Appley's hairband
. . . blisters.

TENNIS: **Front Row:** C. Ward, D. Osborn, R. Appley, D. Lundberg, K. Picha. **Second Row:** Mr. Judson, coach, A. Carpenter, G. Plagenhoef, T. DeMott, R. Larson, L. Smith.

LaCROSSE: **Front Row:** S. Laugher, J. Laurenson, P. Grose, A. Marcus, T. Garber, B. Laurenson, M. Liander, J. Giannetti, D. Kuzmeski. **Second Row:** Mr. Scott, coach, T. DeCourcey, B. Piedmont, M. Wing, P. Whitney, B. Archer, R. Neylon, J. Friedman, C. Kennick.

LaCrosse . . .
adviser Mr. Scott
. . . practice after
school . . . one game
with Longmeadow . . .
"Cradle" . . . Garber
offsides . . .
Kuz got hurt
. . . checks.

It's Out at Home, Across the Tape . . .

Softball . . . coached by Miss Giard . . . "look to see where the ball is going" . . . drippy ice-cream cones . . . "Pig Pen" . . . a ball over the hill . . . homerun Betsy . . . "Open your glove" . . . "walk" . . . "Cinderella" . . . steak dinner for a home-run . . . plenty of underclassmen for next year.

Rabbit, the mascot of the softball and girls' track teams, contemplates the outcome of a game.

GIRLS' SOFTBALL: **Front Row:** J. Bunn, R. Waldron, K. Tudryn, L. Johnston. **Second Row:** D. Kolasienski, C. Adams, B. Hilton, J. Vaughn. **Third Row:** K. Cross, K. Waldron, L. Thayer, K. Fawkner. **Fourth Row:** Coach Giard, A. Clark, P. McLaughlin, S. Hasbrouck. **Fifth Row:** L. Campbell, J. Kentfield, J. French. **Sixth Row:** K. Tidlund, J. Kolasinski, B. Stosz.

Track . . . coached by Miss Lawson . . . a mixed-up win . . . the state meet . . . ten points for Betsy . . . "Heads" . . . a rainy day . . . a slow bus . . . pulled muscles . . . "Foul" . . . a new discus record . . . a united Western Mass . . . Kerry's poem . . . sleepy Chris . . . hurdle practice . . . cat's cradle . . . a sixth place finish . . . ". . . But we'll be back!"

GIRLS' TRACK: **Front Row:** S. Hasbrouck, J. French, C. Chittum, J. Ferwerda, K. Waldron, J. Vaughn, D. Fennessey. **Second Row:** D. Whittemore, L. Payton, A. Haugerud, K. Larsen, C. Peters, B. Stosz, J. Kentfield. **Third Row:** R. Waldron, D. Kolasienski, N. Hasbrouck, A. Haugerud, L. Campbell, K. Duame, P. McLaughlin. **Fourth Row:** J. Kolasinski, C. Cobb, S. Winder, G. Stowell, J. Grady, B. Wagner.

. . . and Over the Net for Girls Teams.

Girls' Tennis . . . Heather's marathon . . . "practice starts at 5 o'clock. Just be sure to be at the courts at 3:30!" . . . five dollars for hitting the Amherst College Science building . . . 3 cases of Coke, 2 cases of Fresca, 3 bags of cookies . . . "Don't drink too much, girls" . . . "in the corner — to her backhand" . . . Ruth's dented door . . . Mr. Kelly's empty wallet after dinner . . . "Please may we keep the rolls?" . . . Janyce's new car . . . Cindy's lightning feet . . . Heather's brave net play . . . Lu's cold . . . classy Amherst Taxi.

Members of the girls' tennis team practice after school at the Amherst College courts.

GIRLS' TENNIS: **Front Row:** B. Rising, T. Laprade, K. Abramson, H. McConnell, L. Budde, K. Burn, B. Schoenberger, L. LaMontagne. **Second Row:** Coach Kelly, J. Grady, J. Wziontka, L. Roetter, J. Day, C. Halsey, R. Birney.

Sports Scores

Varsity Baseball

Amherst		
1	Commerce	0
5	Drury	1
15	St. Michael's	3
4	Mahar	3
4	Turners Falls	1
11	Mohawk	1
7	Pioneer	1
7	Hopkins	5
11	Frontier	4
4	Mahar	0
6	Smith Academy	0
1	Mohawk	0
5	St. Michael's	3
4	Turners Falls	2
2	Hopkins	0
1	Ware	2
4	Frontier	0
4	Smith Academy3	
	Tournament	
4	Chicopee Comp.	1
0	Tech	1

LaCrosse

Amherst		
2	Longmeadow	21

Softball

Amherst		
1	Pioneer	8
29	Greenfield	29
5	Frontier	40
14	Williamsburg	10
6	Greenfield	7
27	Turners Falls	9
2	Frontier	25
15	Williamsburg	16
30	Hopkins	10

Boys Tennis

Amherst		
3	Minnechaug	2
3	Agawam	2
2	Cathedral	3
3	Classical	2
3	Agawam	2
1	Longmeadow	4
5	East Longmeadow	0
3	Palmer	2
5	East Longmeadow	0
5	Tech	0
3	Minnechaug	2
3	Cathedral	2
5	Classical	0
2	Longmeadow	3
4	Palmer	1
5	Tech	0

Golf

Amherst		
12	Smith Academy	4
10½	Easthampton	7½
17	Hopkins	7
7½	Easthampton	10½
11	Turners Falls	7
18	Williamsburg	0
6	Turners Falls	12
14½	Hopkins	3½
18	Smith Academy	0

Girls Track

Amherst		
55	West Springfield	54
64	West Springfield	42
10	State Track Meet	6th Place

Freshman Baseball

Amherst		
11	Lawrence	2
4	Greenfield	3
4	J. F. Kennedy Junior	3
12	Turners Falls	3
2	Greenfield	0
8	Lynch Junior	1
2	Hawley Junior	1
4	J. F. Kennedy Junior	3
4	South Hadley	2
1	South Hadley	0

Track

Amherst		
73	Tantasqua	58
72½	Cathedral	58½
107	Mohawk	24
103	Mt. Greylock	28
103	Adams	28
76	Wahconah	55
81	Drury	41
79	Athol	52
58	East Longmeadow	73

Girls Tennis

Amherst		
	Forfeit—Win Hopkins	
5	Greenfield	2
6	Palmer	1
5	West Springfield	2
7	Westfield	0
4	Quaboag	1
5	Greenfield	2
7	Westfield	0
5	West Springfield	2
5	Palmer	1
3	Longmeadow	4

Junior Varsity Baseball

Amherst		
2	Mahar	0
5	Turners Falls	1
0	Frontier	2
8	Mahar	0
15	Mohawk	1
9	Turners Falls	6
1	South Hadley	4
4	Frontier	1

Students Express Ideas in Varied Manners.

Model Congress members, Mr. Ames, adviser, Tom Lockhart, Mike Sullivan, Dave Smith and Jim Hexter, get together after their weekend in Springfield where they submitted a bill, which was passed, to lower the voting age to 18.

Mrs. Matlon and state debate champions, Sandy Darity and Arlene Marcus, look over their files in preparation for the National Debate Tournament held in late June in Washington, D.C.

Sunberry staff, Danny Martin, Mark Kosarick, Jean Langford, Mr. Hammarstrom, adviser, and Glenda Stowell, discuss the creative arts magazine which came out in the spring.

"Jubilation T. Cornpone, he really saved the day!"

Dogpatchers and the Mother Bunch Put On Performances.

Li'l Abner . . .
Sunday rehearsals
. . . "Be earthy!"
. . . Cornpone Meetin'
. . . Dot's laugh
. . . Friendly's . . .
The Ballroom Scene
. . . Sadie Hawkin's
Day — 1–2–3–4–5–6–7–8
. . . ad libs
. . . full houses
. . . It's a tyPICal
day . . . Jubilation
T. Cornpone.

Daisy Mae Scragg makes another attempt to hook Li'l Abner.

Julie deSherbinin and Dorothy Lee live it up at the Mother Bunch Prom, held by the Outing Club on their trip to Lake George.

Thespians enjoy the less serious parts of an initiation ceremony without any initiates.

"It's a typical day" at the Yokum cabin.

"Oh, happy day . . ."

End-of-the-Year Activities Offer

Senior Prom
. . . "Scarborough
Fair" . . . red
and white balloons
. . . flowers
. . . "Oh, no,
the receiving line."
. . . Swedish meatballs
. . . promenade
over the bridge
. . . The Novae.

The Queen, her court, and their escorts: Sam Skillings, Tom White, Mary Beth Stanne, Debbie Schnarr, Noli Bias, Richard Davis, Carla Williams, Sharon Smith, Duncan Rollason, Bruce Taylor.

On Class Night, before getting their caps and gowns and yearbooks, senior girls gather in the lobby.

The dedication copy of Goldbug '69 is presented to Mrs. Gorey by Dick Laprade and Laurie Randall.

A Good Time for All.

Seniors lounge in the sun by the pool at High Meadows in Connecticut, where the class picnic was held.

Enjoying the much-awaited free day before graduation, some seniors take a break from the many activities for some refreshments.

Senior guys indulge in Mrs. Correll's shortcake before going to the auditorium to hear the class will.

Presentations Highlight Graduation at Amherst College.

Mr. Cepek receives the Robert Frost Chair.

From the balcony the chorus and the chamber singers performed three selections.

Mr. Langlois presents the Robert Frost Chair to Mrs. Matlon.

Before the diplomas were presented, many students received awards, among them Tom White for his outstanding athletic ability.

Seniors proceed into the Amherst College quadrangle, led by the junior marshals.

The class of '69 acknowledged the many years of teaching devotion of Miss Hale and Mr. Oliver.

The orchestra played "Pomp and Circumstance" for the processional and "War March of the Priests from Athalia" for the recessional.

CLASS OF 1969

Vernon Elliott Aiken Jr.
Christopher Howes Aldrich
Kelley Anne Aldrich
Daryl Lynn Anderson
*Elizabeth Andrews
Richard Gordon Appley
Marilyn Gail Austin
George Houk Balsley II
Bonita Lee Bathurst
Rene Marcel Bernasconi III
Noli Christina Bias
Roger Ernest Bias
*Ruth Elizabeth Birney
Eric Theodore Bleckwehl
Lynn James Bond
Paul Britt
Robert Britt
Judith Ann Buczala
Ronald F. Bukoski
April Cheryl Bunker
Sharon L. Bunn
Jennifer Killara Burn
Martha Maynard Burroughs
Gene H. Campbell
Linda Rae Campbell
Daniel J. Canon
*Cynthia Carlisle
Anne Cary
*Jane A. Chisholm
Kristin M. Clark
*John W. Connelly
Joan E. Coplin
Robert B. Cowles
Nina Melinda Cox
Christine Lynn Cramer
*Janet E. Crooker
Katherine A. Cross
William Paul Crossman
Donald Edward Crutch
Michael E. Curran
Jacky L. Day
Peter R. deFriesse
Christopher L. Demarest
*Mark Dembinski
*Thomas M. DeMott
James S. Doleva
Robert D. Doubleday
Helen Elizabeth Drake
Kerry Lynn Duame
Kim E. Duame
Stephen Eldridge
Frank Urban Ernest Jr.
John D. Estes
Heather J. Fraser
*Joel H. Friedman
Richard A. Fuller
Nancy Dodd Gage
Victor M. Giard Jr.
Paul N. Gibavic
Nancy L. Glazier
Peter W. Glazier
Ronald A. Gnatek
David R. Goodhind
Jacqueline Jan Grady
Stephen E. Greene
Robert C. Gross Jr.
Patricia Ann Gwozdz
Robert C. Hammel
Donald L. Hardaker
*David S. Hastings
Barry Raymond Higgins
Patricia Rose Hilton
Mark Joel Holden
Eric S. Howard
Juanita Louise Howard
Gretchen Hunsberger
Mary Catherine Irwin
*Victoria Elaine Jacob
Steven Dwane Jacque
Andrew William Jaffe
Louise Katherine Kaminski
Blake D. Keedy
Laura A. Kelley
Steven Spencer Kenney
Robert Lord Keyes
Frederick C. Kielbasa
Lillian Kimball
K. Dennis Klingelhofer
Douglas Alan Knapp
*Judith E. Knowles
Stanley Kopinto
Jane Ellen Kosakowski
*Patricia Kroner
Eleanor A. Kucinski
Paul R. Kucinski
Ronald A. Kulikosky
Paul William Kuzmeski
Mary A. LaClaire
Vicki May LaClaire
John P. LaFlamme
Denise A. LaMontagne
Betsey Parkhurst Lancaster
*Paul Reamy Langland
*Richard Arthur Laprade
Linda H. Larson
Simon Laurence Lesser
*Nils Marten Hison Liander
Truman Likens
*Nathan Henry Little
*Arlene Beth Marcus
Grace Edith Markert
Diane Marie Marko
Diane Jean Martin
David Edward Maxson Jr.
Jill Madeline Maxson
Cynthia Scott May
Patricia Jean McLaughlin
Patricia Ann Melanson
Susan Marie Melnick
Michael A. Miazga
Jean Ellen Miller
Dale Ellen Morton
Connie G. Nanartonis
Celeste Karen Newport
Patricia Ann Newton
Ivana Momcilo Novakovic
*John Ely Noyes
*Ann V. Oberlander
David William O'Brien
Timothy H. O'Brien
Joseph M. O'Byrne Jr.
Mary E. O'Connor
Chikako Oe
Rosemary Ojala
William Olanyk
Richard G. O'Rourke
Gail Page
James M. Paige
*Alice Constance Parrish
*Russell Edward Paulin
Goldie Glee Payson
*Kenneth G. Picha Jr.
*Nancy Somerset Piepul
Diane Gail Pippert
*Gary Alan Plagenhoef
Nancy Ellen Pratt
*Georgianna Elizabeth Rajter
*Laurel Wenonah Randall
James S. Rising
Edward P. Robert
Jay T. Roberts
Nicholas Rock
Lucia Roetter
H. Duncan Rollason III
*Robert M. Rosen
Donna Lee Ruder
Jacqueline Russell
Jonathan D. Russell
Deborah Louise Schnarr
Massomeh Ul-Ghalam Shayegh
Jeanne Marie Shea
H. Bennett Sheerman
William John Sherburne
*Johanna McRae Shumway
Stanley G. Simmons
*Judith H. Skillings
Bonnie Dale Smith
*Sharon Ann Smith
Michael Smyth
James D. Spielman
*Mary Elizabeth Stanne
John S. Stowell
Ruth E. Sullivan
Jeff Summerlin
*Elke Thies
Floyd A. Thompson III
Ernest J. Tidlund III
Theodore J. Tudryn
Miner Worthington Tuttle III
John E. Tyler III
*Barbara Jean Wagner
*Rosalind R. Waldron
Elizabeth Margaret Warriner
Carolyn V. Waskiewicz
Thomas S. White
Marcia Louise Whitney
Terry W. Williams
Belinda J. Wills
Mark Winder
Jane Ellen Woodard
*James Wyman
Paul J. Wysocki

*Member of National Honor Society

DUBL-STIK® TAPE • REMOVE BACKING • KLEEN-STIK PRODUCTS • CHICAGO, ILL., 60656 DUBL-STIK® TAPE • REMOVE BACKING • PRESS IN PLACE DUBL-STIK® TAPE • REMOVE BACKING • KLEEN-STIK PRODUCTS • CHICAGO, ILL., 60656

DATE DUE